ALLENIAN '49

BRYAN HALL
Little "Sing Sing"

To the one guy I would rather
drown out Proctor with
then anyone else.

Dmitty

Dear Ernie

It looks like we
made it O.K. but your
free and I'm not but
while you were here you
were my best friend and
I really mean it when I
say it. Honest kid your
~~I really mean~~. really
a swell Pal. Best of luck
Larry D.

"To Hamburger"

It has been very swell
knowing you this short
time and I wish you the
best of luck in everything
you undertake,

Luck Bill Parr
Robstown, Tex.

ERNS, "Hot rod"

you Have been A good
Kid. I'll Always be
your Buddy. you sure
Have TAKEN JOKES WELL.
THINKING OF YOU
"PEA PATCH"

To My Room Mate.

This is the best
year of your Life
you may not know it now
but later you will
May the Best wishes
go with you wherever
you are.

James E. Warren
McAllen, Texas

Well Ernie we are about
to bring this fast and furious
year to a close. It has been
a pleasure to be a next door
neighbor to you and I want
to wish you all the luck in the
world. Your friend always

Jack Barber

To a good Joe
The best to you
always. We've argued
abit but its been
a lot of fun.

"Comhay"

Kelton:
It's been a real
pleasure being
your neighbor. Take care
of your "hot rods" you aing
got! Good Luck
Robert E. Weber

Here it is, The last of school.
Here is The best of luck
to you for Now, and if
you ever Need it.

Keown
(Buster)

To a nice guy with lots of luck forever - J.R. Jones

Kelton Ehrenberger

T. Bud Turpin

To a swell guy. Lots of Luck in Life Cameron

Well Kelton — it sure has been swell knowing you & I hope we made it. Good luck during the summer — Gary

The Allenian Staff

Ed Castillo

Dear Ernie. I wish you all the luck in the world. You Pal Ed

PRESENTS

Dear Ernie, Have enjoyed your company this year. Best of luck, J. C. Edwards

THE 1949

To Ernie Well

Guy Lee Wilson

ALLENIAN

Best of luck to Hamburger Roger Morgan

Good Luck, Maurice Bond Bud Gray

To Ernie, Best Wishes and best of luck to a swell guy, Ronald Stark

To Kelton, She's been nice knowing you. Good luck always "Cowboy"

DEDICATION

To Mr. N. B. Allen Jr. our president, who has combined the responsibilities of his office with a loyal and genial friendship for the student body; whose constant endeavor has been to improve our school in all its departments; and who has won the sincerest admiration and regard of all who know him, the 1949 Allenian is hereby dedicated.

PRESIDENT N. B. ALLEN JR.

WILLIAM DONAHOE

In memory of one who marched among us.

Mrs. John O'Conner
Sec. to President

Mrs. George Rivers
Secretary

Mrs. R. W. Phillips
Sec. to Headmaster

ADMINISTRATION

Mr. H. D. Wilson
Auditor

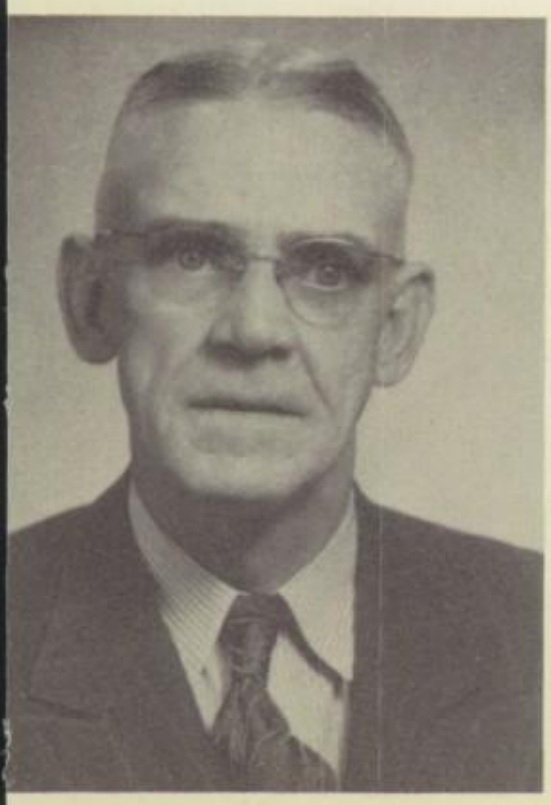

Mrs. George Yeager
Bookkeeper

Mrs. Marie Elkins
Nurse

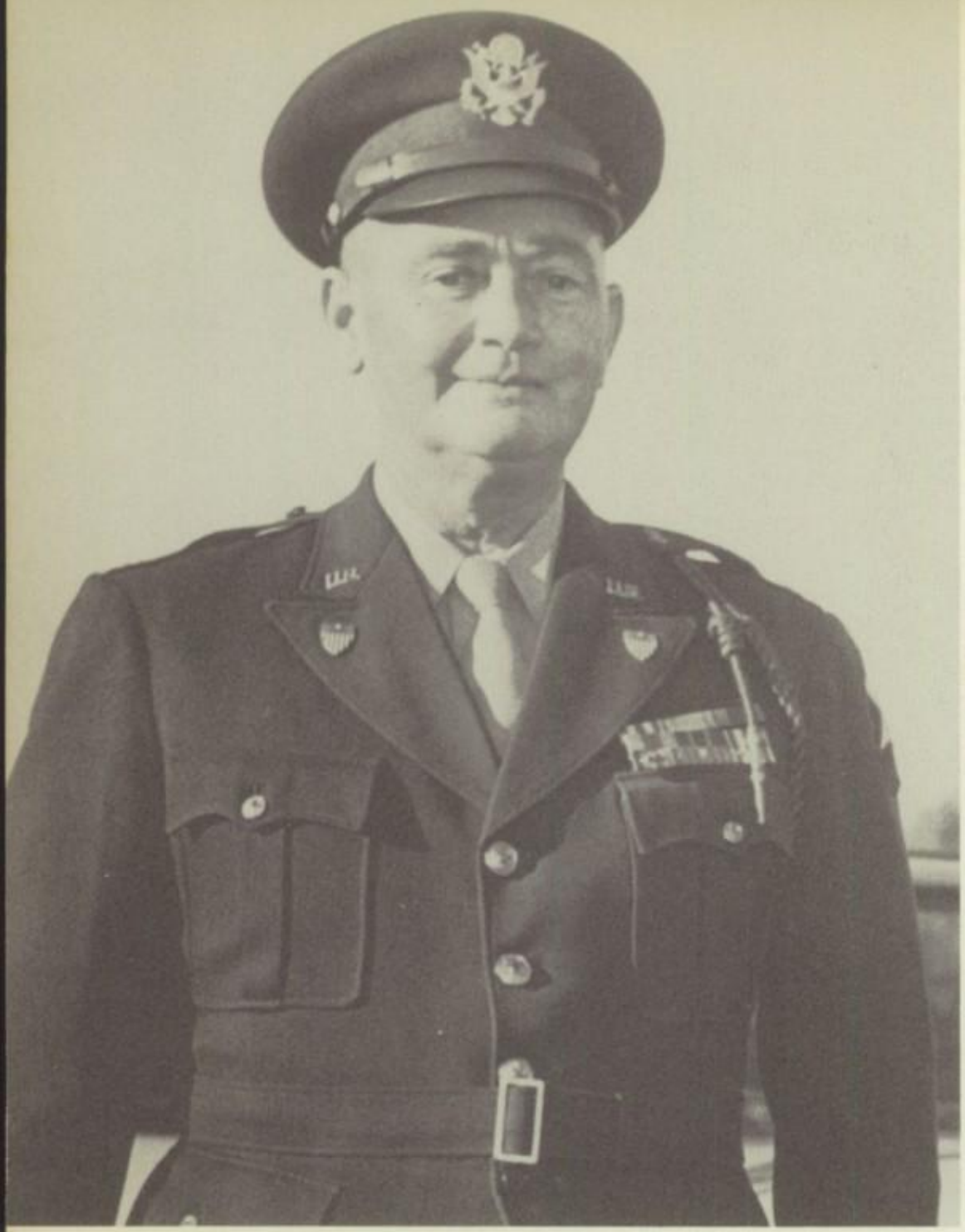

MAJOR H. M. HARRIS
Commandant of Cadets

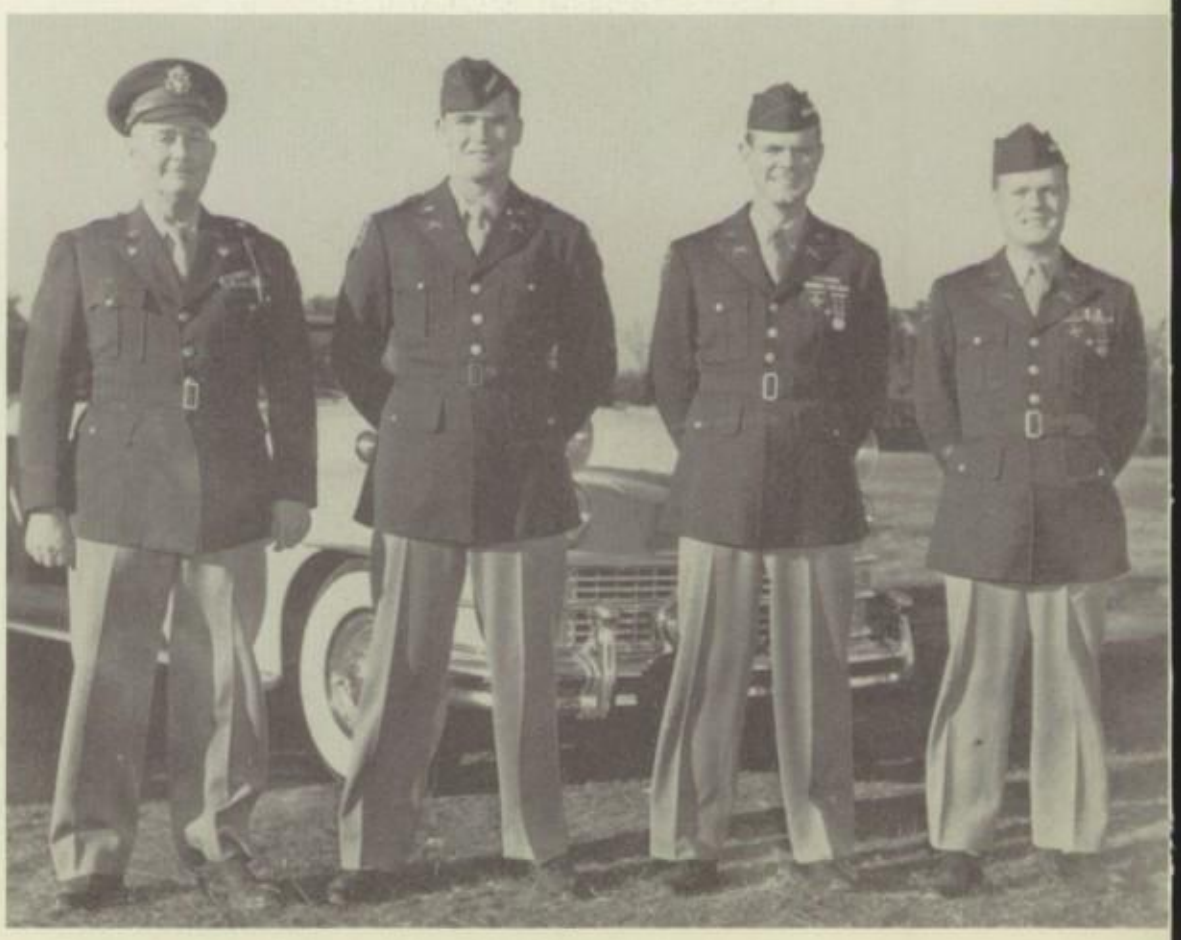

Major Harris and His
Assistants

LT. COL. C. R. URBAN
P. M. S. & T.

MILITARY STAFF OFFICERS

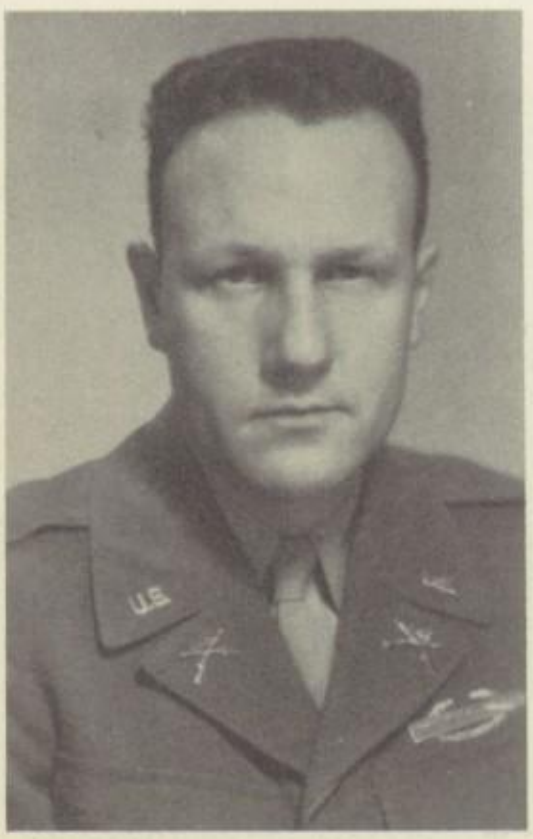

CAPT. GAYLORD GILMORE

CAPT. RALPH GRAHAM

M/SGT. E. HUGHES

M/SGT. A. E. MILLER

MILITARY STAFF ENLISTED MEN

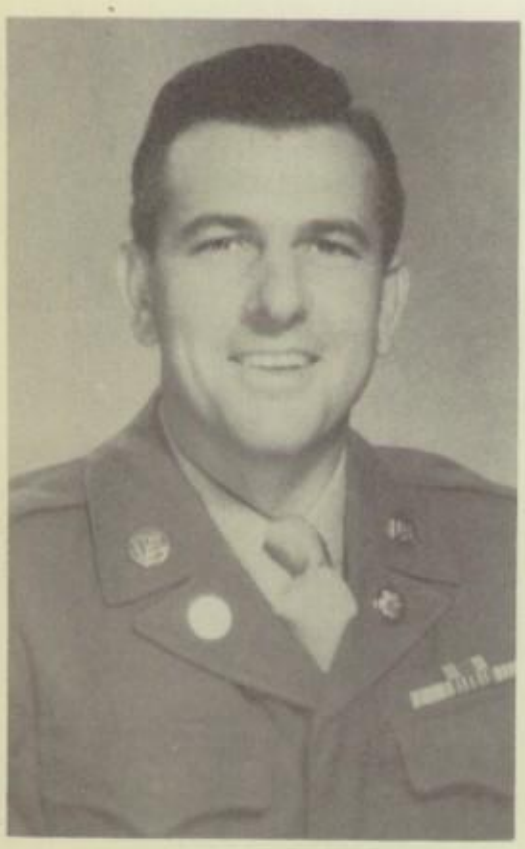

SGT. 1st. CLASS FRED WILLARD

SGT. W. J. TINNEY, JR.

SGT. ELBERT NORRIS

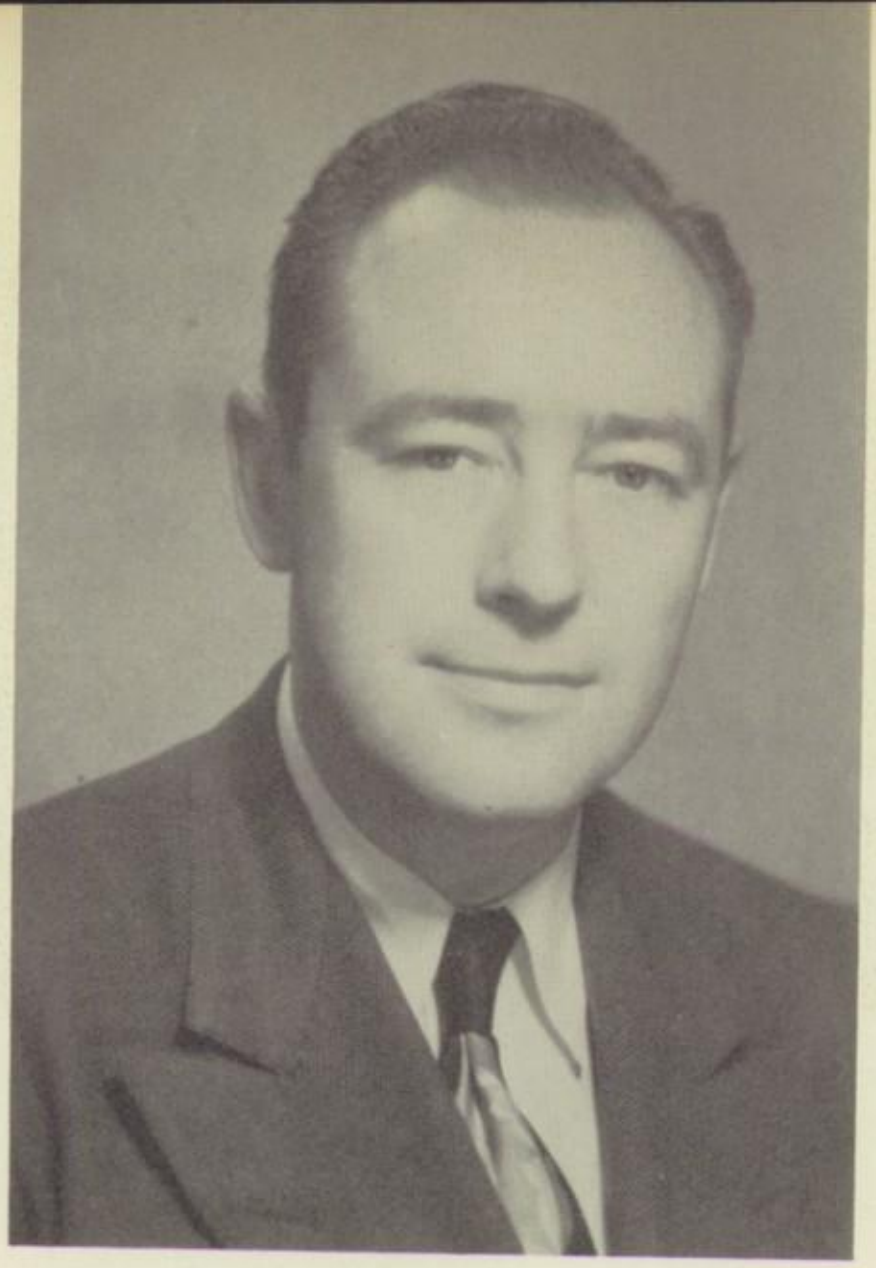

TO THE 64TH GRADUATING CLASS:

I am happy to take this opportunity to address a few words to the young men who are completing their academic work here at the Academy this year. We have this year graduates in both the high school section and the junior college section of the school. I am, therefore, addressing this to both classes.

You young men will soon join the long line of graduates who have gone before you here at the Academy. From now you will be known as "Allen" men. I expect each of you to conduct himself in such a manner that you will always be a credit to the school. Allen men have for 64 years enjoyed a fine reputation as clean, honest, upright citizens. I sincerely hope that we have prepared each of you to take your place among men and continue to keep this reputation untarnished.

We have prepared you for valuable service to your country if and when you should be called. I sincerely trust that it will never be necessary for you to have to defend your country on the battlefield, but I believe that if that time should come, you will be better prepared because of your days here at the Academy.

You will look back on the friendships and contacts which you have made during your stay here at the Academy with many happy memories. You have made many life-long friends and have begun to establish your reputation among the young men of Texas and the United States. I urge each of you to take the experience which you have gained here and use it wisely in determining the proper course for your future.

May you enjoy good fortune and happiness wherever you may go from here.

N. B. ALLEN, Jr.
Superintendent

TO THE 1948-1949 CADET CORPS

In September you arrived at the Academy to begin another school year. For the new boys you were entering a new school. For the many old boys who were returning you were taking up where you left off in June. Many things have taken place since the beginning of the school term. You have studied together, played together, worked together, and worshipped together. Out of this association has come a single unit known as the Allen Military Academy Cadet Corps of 1948-1949.

You will take with you at the close of this year the many lessons we have attempted to teach, in academics, in military, and in character. The Academy, which is rich in tradition and achievement, has placed its stamp of approval on you. It is my sincere hope you will become a credit to yourself, your faculty, and your school.

H. Brownlee

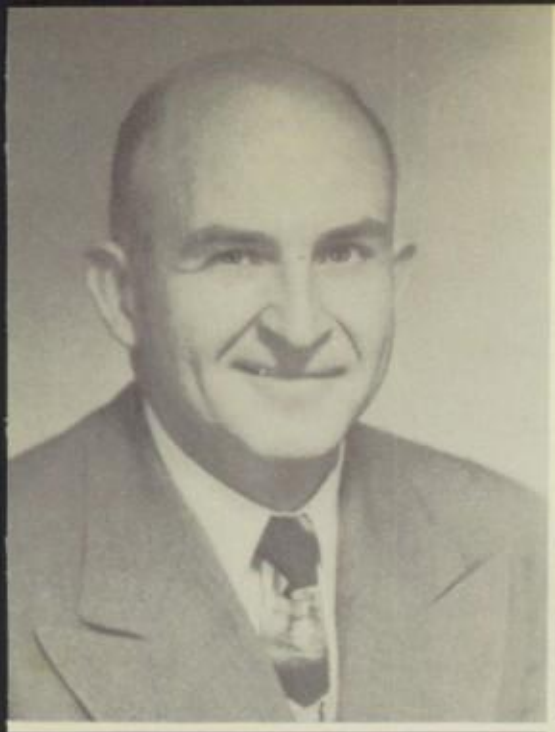

Berry, E. O.
History

Bond, L. H.
Math

FACULTY

Mrs. L. H. Bond
Librarian

Borofsky, H.
English

Clark, F.
Physics

Coleman, A. C.
Math

Die, Roy
Faculty Advisor

Dumos, C. G.
Chemistry

Not Available

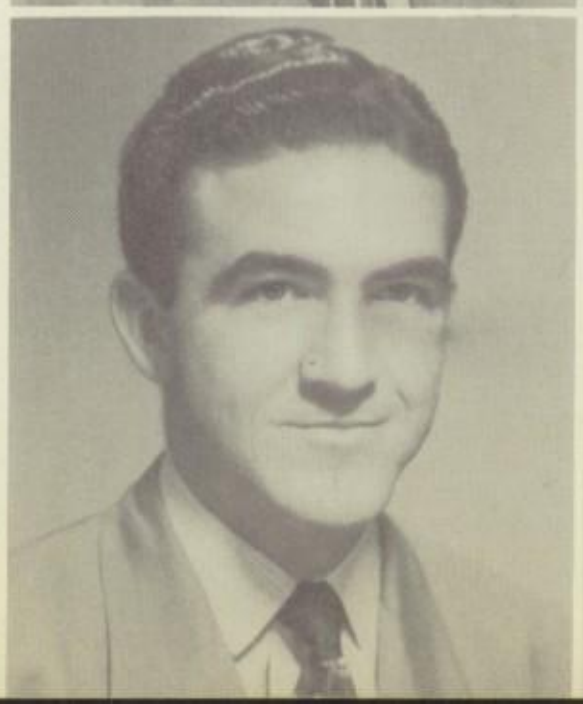

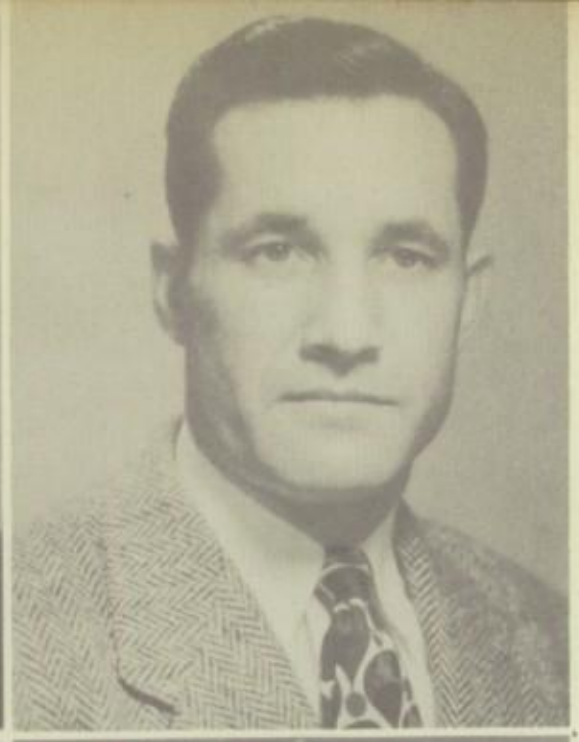

Elder, R. E.
Math

Furnace, N.
Coach

FACULTY

PICTURE
not available

Furnace, Mrs. N.
7th. Grade

(Not available)

Hoggatt, W.
English

Lysek, R.
Latin

Moore, D.
Math

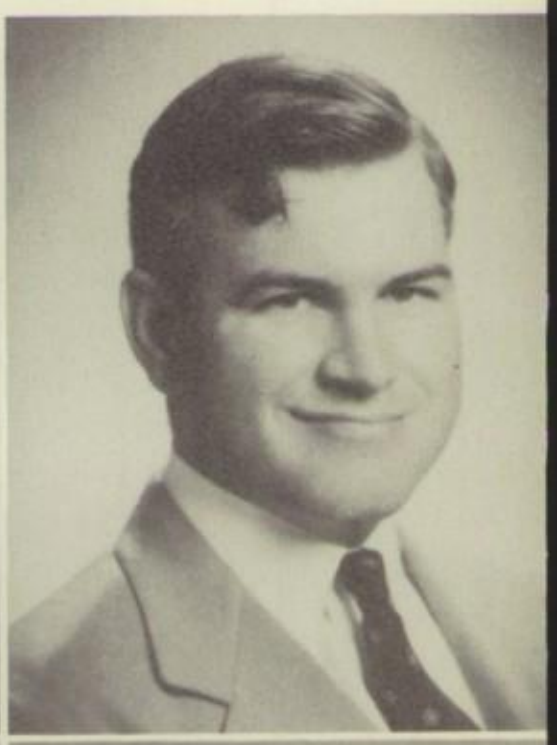

Massie, B.
Economics

McClellan, B.
Chemistry

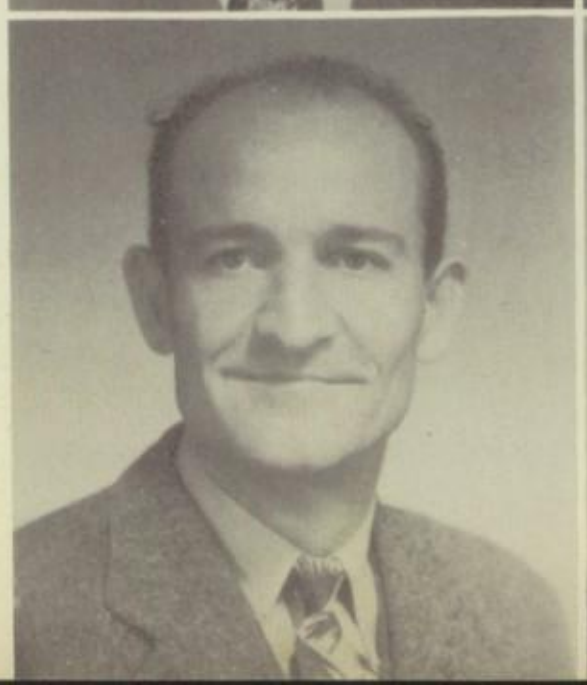

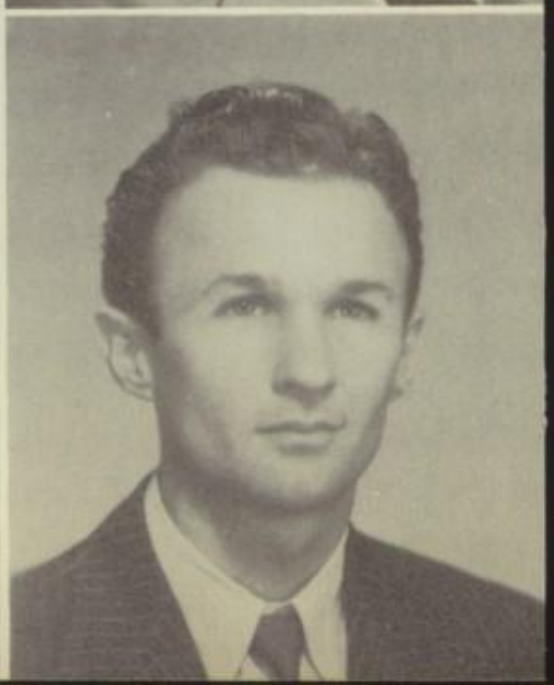

Owen, R.
English

Rabb, E.
Biology

FACULTY

Reynolds, Daniel Webster
Director of Intramural Athletics

Robbins, J.
Faculty

(Not Available)

Robinson, L.
Basketball Coach

Rohr, T.
Spanish

Best regards,
P. Wakefield

Wakefield, P.
History

(Not available)

Wallis, T.
Band Director

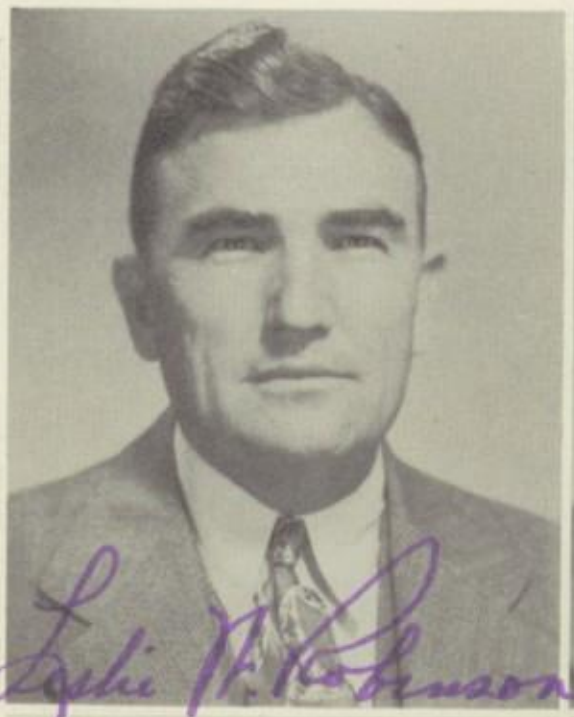

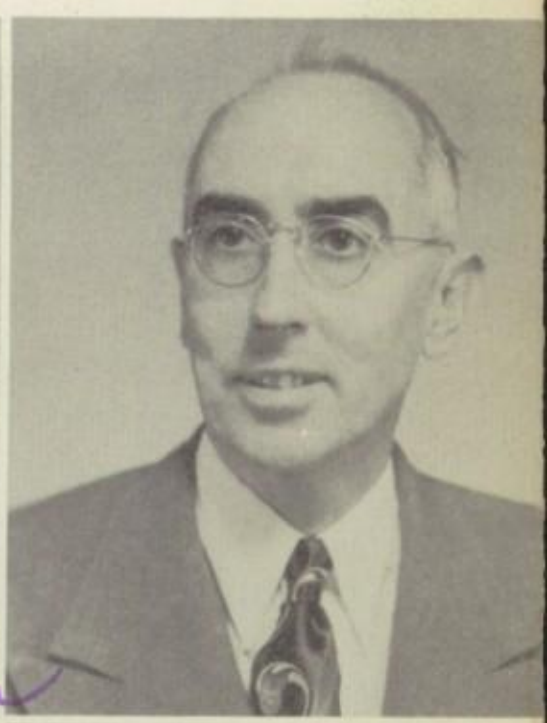

FACULTY

Willis, J. G.
Physics

Woolum, B.
Manager of Cadet Store

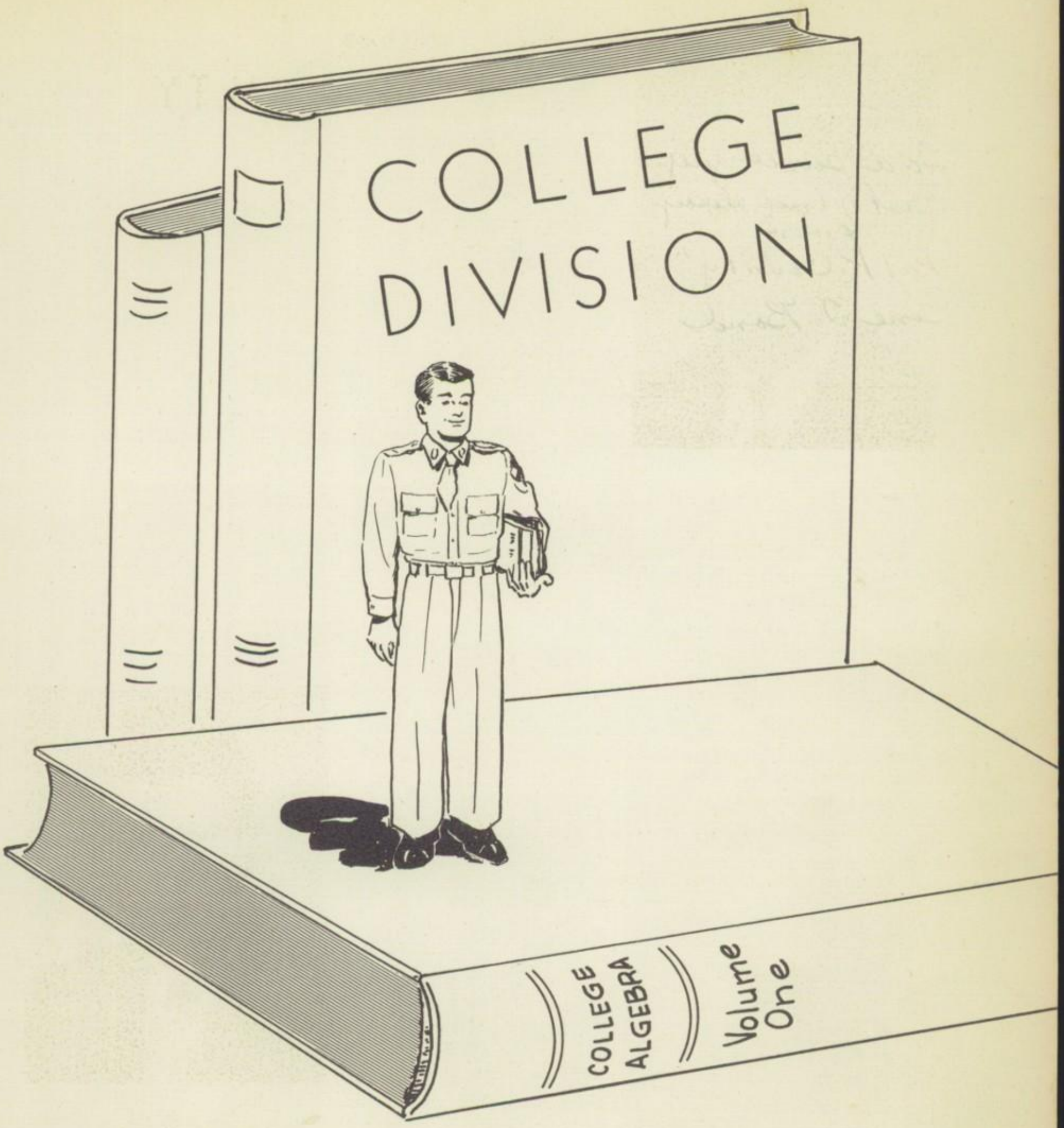

1949

President

To a swell guy.
Best of luck always.
From
"Polk County"
Gene D. Bond

G. BOND

Vice President

J. IDOUX

Sec. & Treas.

D. BRIDGES

Sgt. at Arms

O. T. GOINES

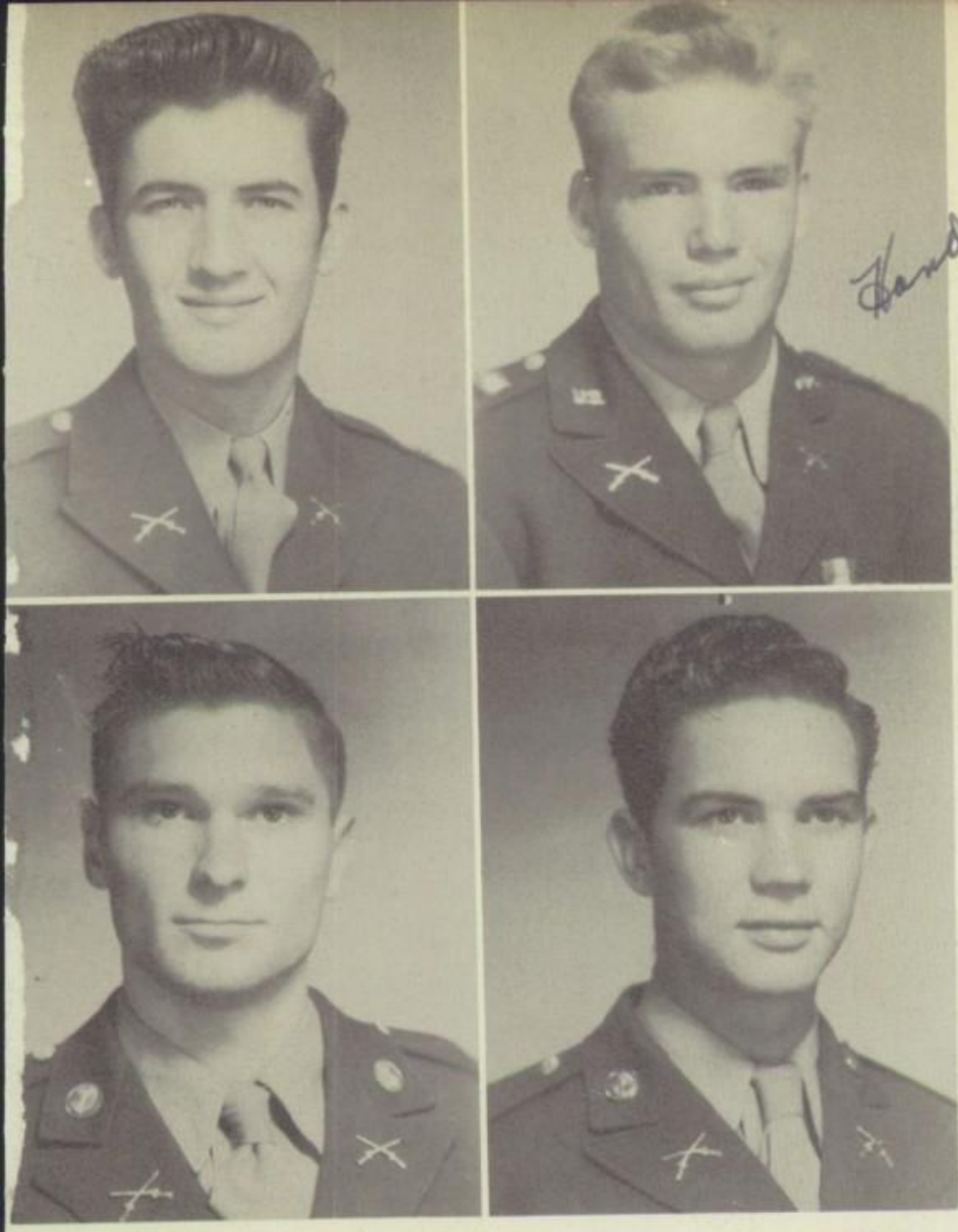

ROBERT EDWARD ALLISON—"Daddy Bob"
Dallas, Texas
Officer's Club, 2nd. Lt. Co. E.

GENE THOMAS BOND—"Lover Boy"
Livingston, Texas
Football, Capt. Co. C. Officer's Club.

HARRY WAYNE BOND—"Handsome"
Bryan, Texas
Basketball.

DONALD LEON BRIDGES—"Skinny"
Houston, Texas
Varsity Basketball, Varsity Baseball.

EDWARD CASTILLO—"Ed"
Temple, Texas
Boxing, Football, Track.

OSCAR TALMADGE GOINES—"Bird-dog"
Lufkin, Texas
Varsity Football, Full Pack

DAVID LEE HUNTER—"Henhouse"
Odessa, Texas
Assistant Commandant

JACK IDOUX—"Killer"
Alvin, Texas
Varsity Basketball, Varsity Baseball

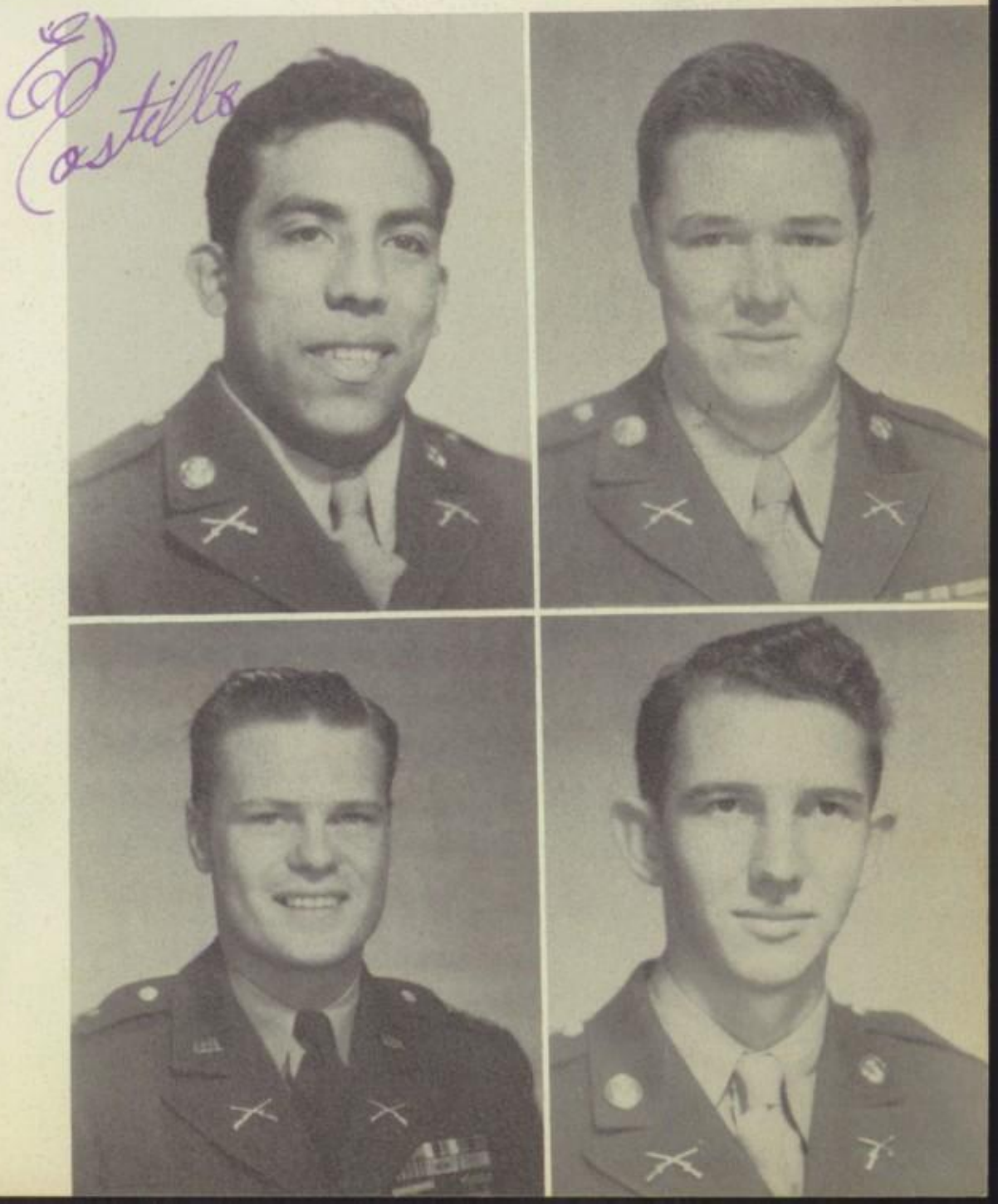

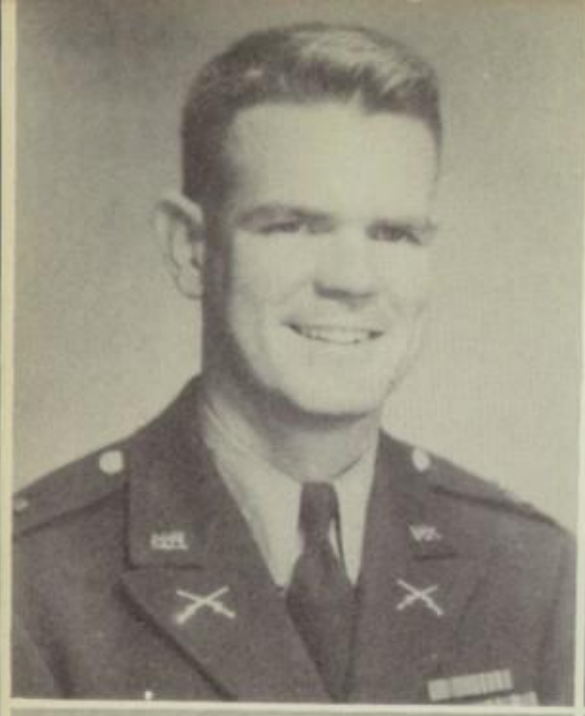

RAYMOND D. JEFFERS—"Windy"
Houston, Texas
Assistant Commandant

ROBERT C. KEOWN—"Nueces"
Robstown, Texas
De Molay Club.

FRED MORALES, JR.—"Axel"
Galveston, Texas
Boxing Team, Capt. Bn. Adjutant

JEFFERY VAN NORDEN MORRIS—"J. V."
San Antonio, Texas
2nd. Lt. Co. F., Officers Club,
Annual Staff, Fullpack Staff
Varsity Baseball, Cheerleader

ROBERT PARKER—"Pretty Boy"
Houston, Texas
Assistant Commandant

JOE LOUIS POINDEXTER—"Joe"
Houston, Texas

RICHARD G. RODEMAN—"Polk County"
Goodrick, Texas
Orchestra.

ORBY SWANNER—"Bill"
Baytown, Texas
Officer's Club, 2nd. Lt. Co. C. Football.

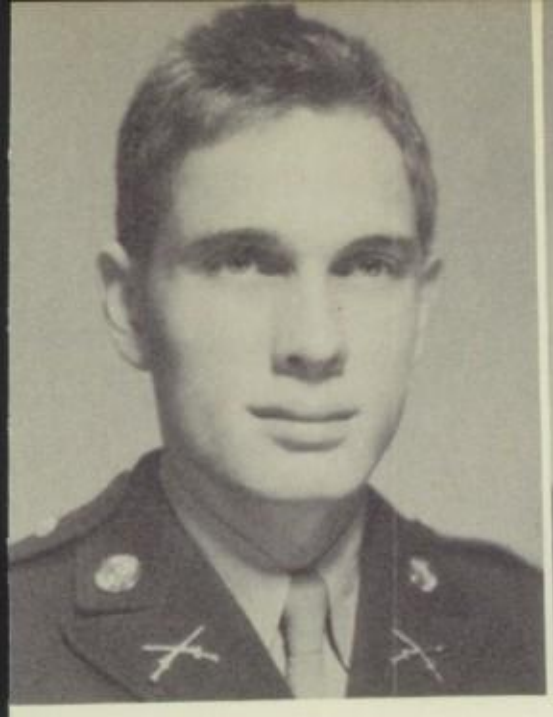

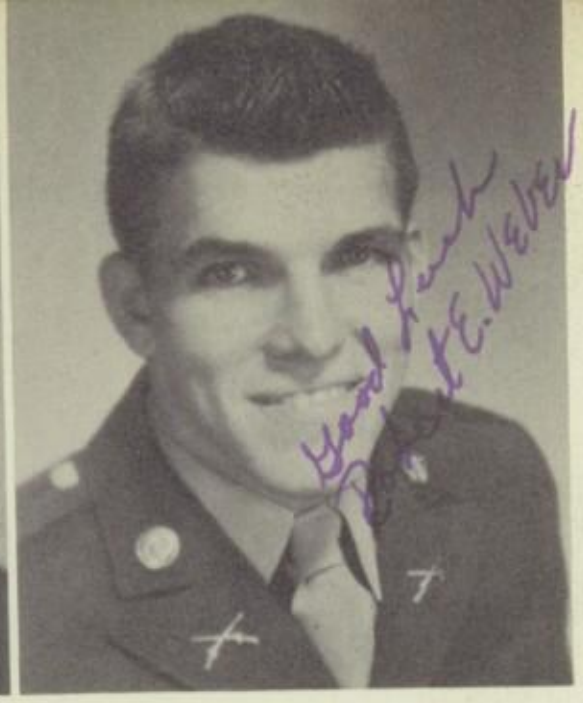

WILLIAM PRATT TISDALE—"Tizzie"
El Paso, Texas
Orchestra, Glee Club, Full Pack Staff.
Track.

ROBERT EWING WEBER—"Ugly"
Galveston, Texas
Football

THOMAS LOUIS WILLS—"Stick"
Kermit, Texas
Basketball

ROBERT LEE WIMPEE—"Shorty"
Bryan, Texas
Football, Baseball

HARRY WOOD, JR.—"Harry"
Oklahoma City, Oklahoma
Officer's Club, DeMolay Club, 2nd. Lt. Co. D.

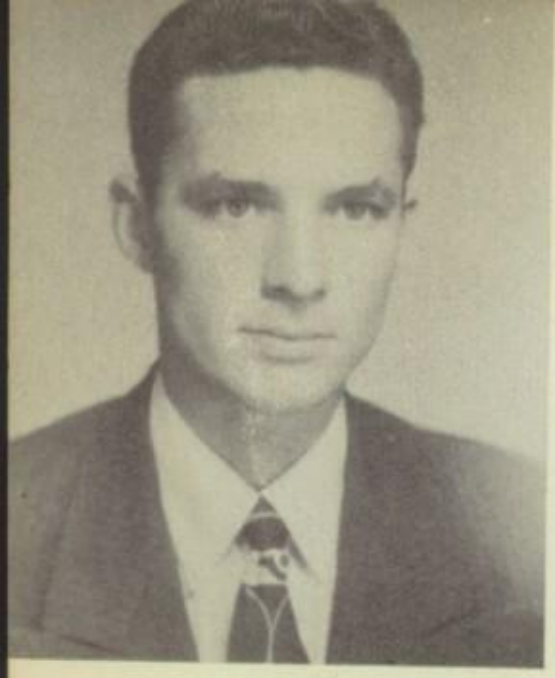

C. R. BAYLESS—"Corky"
Houston, Texas

F. P. MASK
Orange, Texas

CARROL ORRISON
Cheyenne, Wyoming

R. L. PEVEY
Baytown, Texas

L. RUIZ
Bryan, Texas

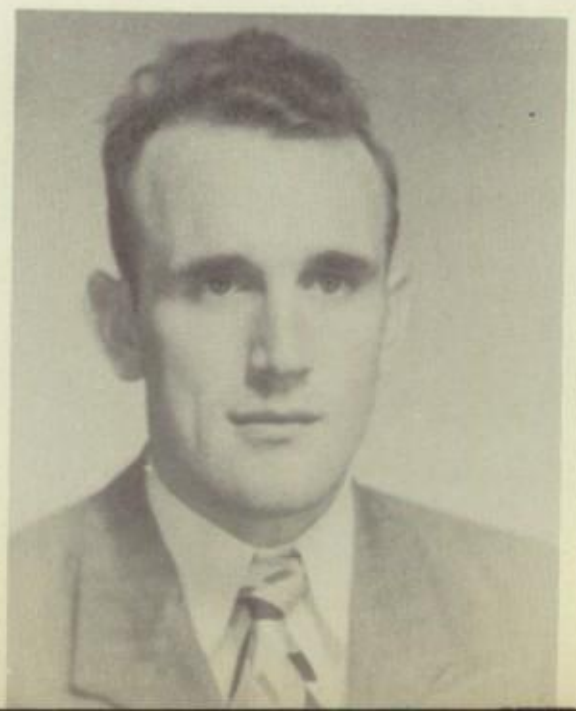

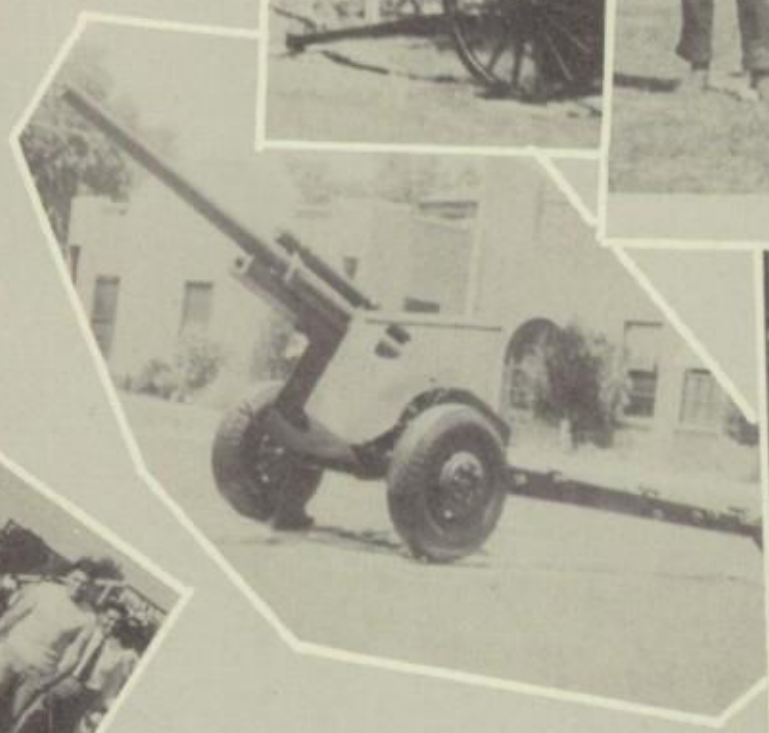

President

B. R. CLEMENTS

Vice President

BRAMBLETT, M.

Sec. & Treas.

ADDISON, J.

Sgt. at Arms

FLORES, FREDDIE

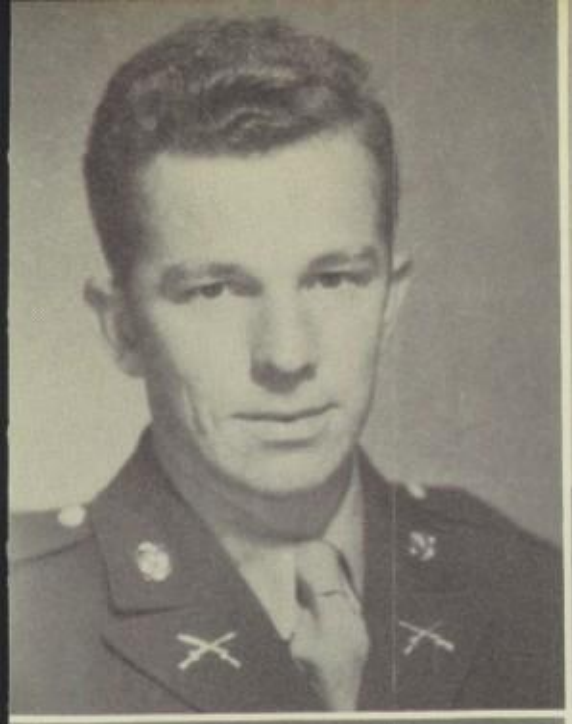

JOHN TEAGUE ADDISON—"Pud"
Caldwell, Texas
Football

WALTER EARL BAILESS—"Bo"
Galena Park, Texas
Football, Baseball

ANDREW JACK BARBEE—"Slugger"
Houston, Texas
Varsity Football

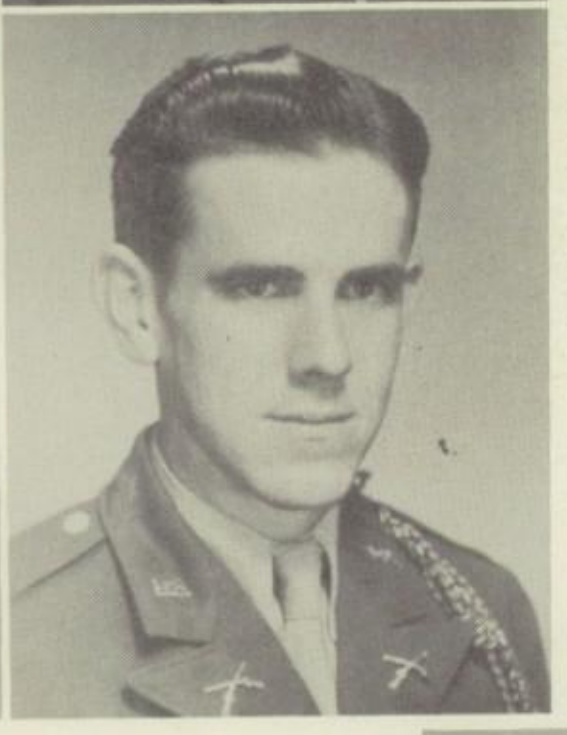

ROBERT L. BATEMAN—"Batman"
Kirbyville, Texas
Officer's Club, Capt. Co. E.

EDWARD MILTON BEHELER—"Mike"
Taylor, Texas

EARLEY E. BOGAN—"Boggy"
Bryan, Texas
Football, Track

MARVIN LEE BRAMBLETT—"Pete"
Jonesboro, Texas
Basketball, Baseball

JUSTIN C. BRYANT—"Stup"
Football, Officer's Club, 2nd. Lt. Co. D.,
Allenian Platoon.

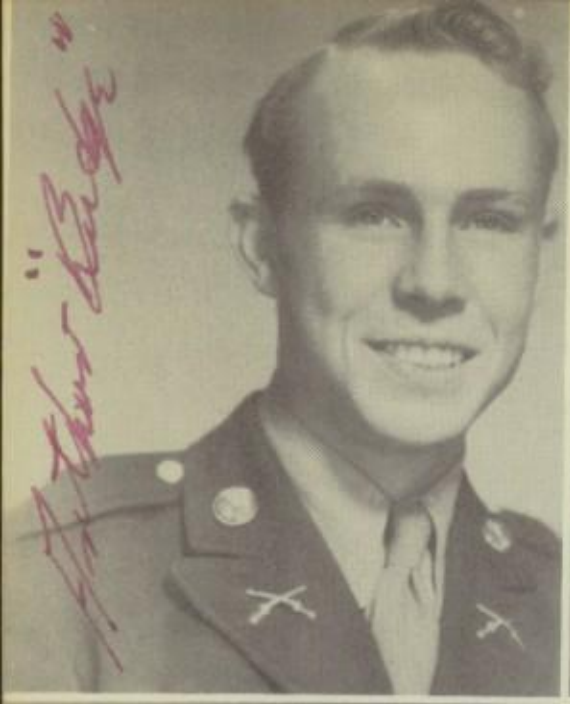

ARTHUR BUDGE—"Budge"
Odessa, Texas
"B" Team (Football)

JAMES BYERLY—"Bud"
Madisonville, Texas
Baseball, Basketball

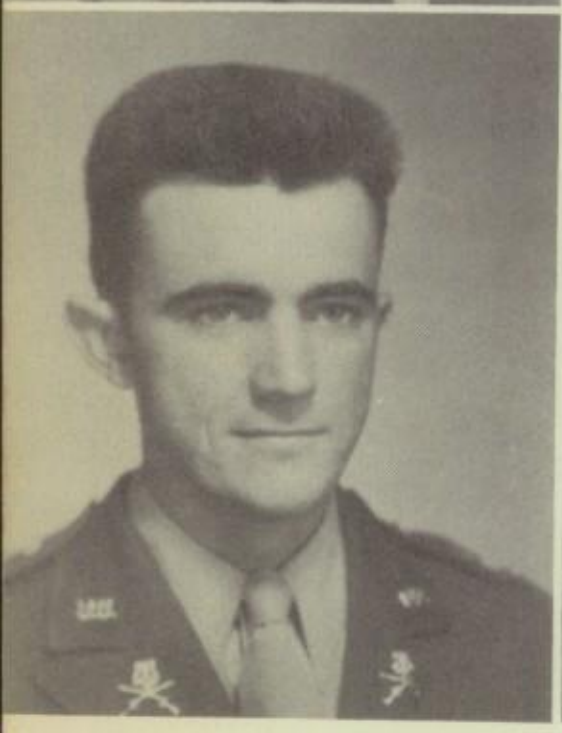

BILL L. CARTER—"Willie"
El Paso, Texas
Rifle Team, Band, Officer's Club
1st. Lt. Co. B.

BILLY RAY CLEMENTS—"Blackie"
Corpus Christi, Texas
Pres. of Freshman Class, Vice Pres. Officer's Club, Football, Baseball, Capt. Co. F.

THOMAS WELBA CONWAY—"Tom"
Orange, Texas
Rifle Team, Full Pack Staff

JAMES R. CROWDER—"Jimmy"
Port Arthur, Texas
Football, Track, Rifle Team

HENRY CUMMINS—"BEbob"
Carrier Mills, Illinois
Major Bn. Staff, Officer's Club

C. A. DAVIS—"Cowboy"
Houston, Texas
Football, Track

Good luck
oo cowboy oo

DON DAVISON—"Do"
Dallas, Texas
Track

LARRY De ZAVALA—"Larry"
Houston, Texas
Basketball

Larry (Eatone) de Zavala
To my best "real buddy" at
Allen Academy x o

ALFRED E. ECKARD, Jr.—"Eck"
Corpus Christi, Texas
Officer's Club, 2nd. Lt. Co. C.

FREDDIE FLORES—"Gugulis"
Galveston, Texas
Boxing

JOE FITZ—"Jo-Jo"
Marquez, Texas
Track

DONALD R. GIBSON—"Hoot"
Seabrook, Texas

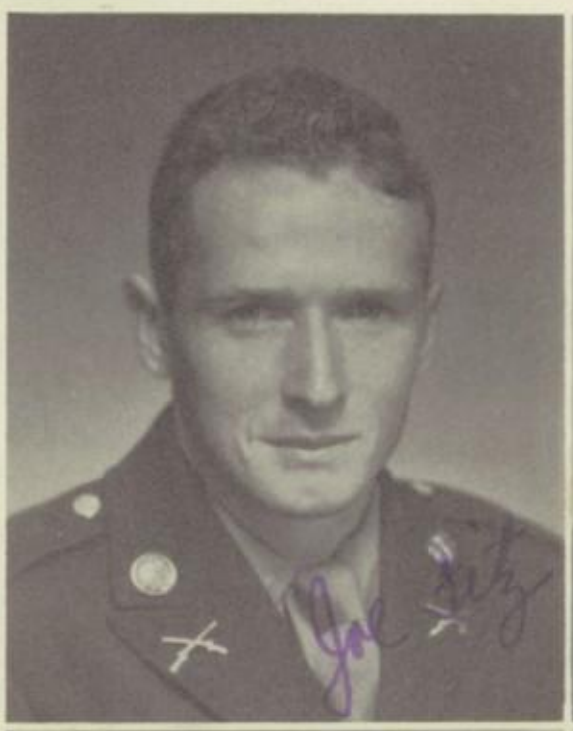

BURGO D. GILL—"Burgo"
Anthony, New Mexico
Track, Rifle Team, 2nd. Lt. Co. A.
Officer's Club

BERT GRAY—"Bert"
Galena Park, Texas
Football

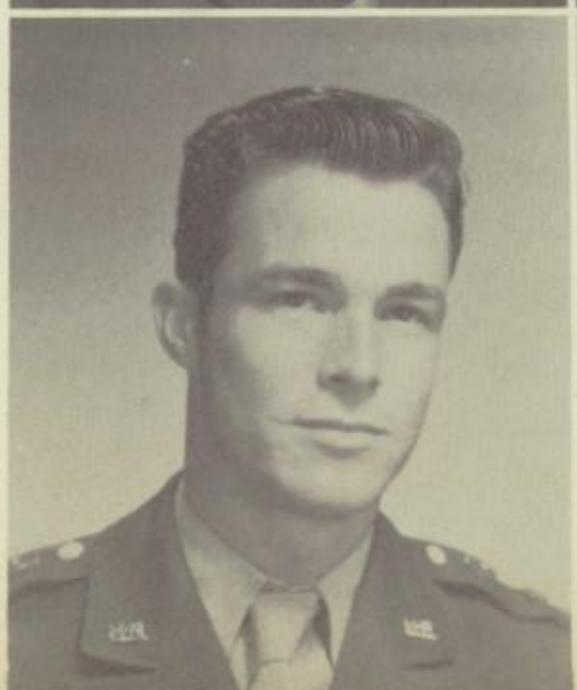

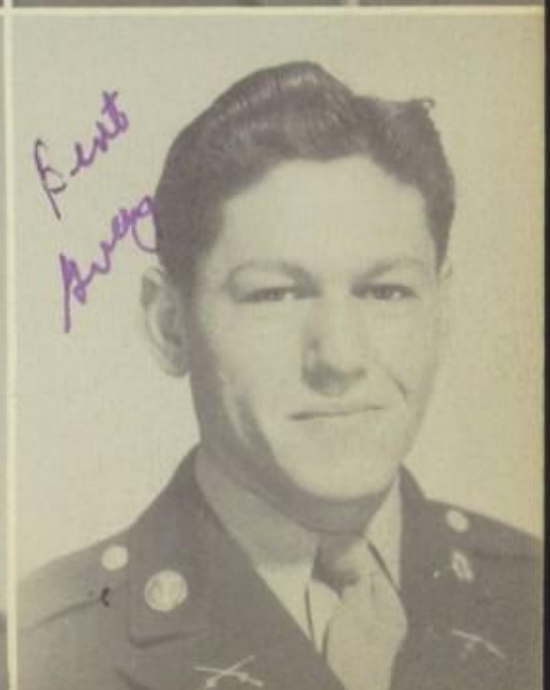

HECTOR GERARDO GUERRA—"Ruso"
Monterrey N. L. Mexico
Soccer, Football Team, Allenian Platoon, Baseball.

JAMES EUGENE HAMBRICK—"Gene"
Galena Park, Texas
Football

CORNELIOUS MICHAELLOU HEAD
—"Corny"
Kemah, Texas
Band

JAMES WALTER JARVIS—"Nose"
Ft. Worth, Texas
Track, Rifle Team, Officer's Club,
Capt. Co. A.

Harlan R. (mealticket) Johnson

WILLIAM EDWARD JENKINS—
"Little Dog"
Baytown, Texas
Officer's Club, Capt. Co. D, Basketball Mgr. Cheerleader, Allenian Platoon, Annual Staff.

HARLAN R. JOHNSON—"Chief"
Tulsa, Oklahoma

ROBERT F. JOHNSON—"Nigger"
Phoenix, Arizona
Lt. Col. Bn. Staff, Officer's Club,
Football, Baseball

ROBERT EARL JONES—"Shorty"
Kirbyville, Texas
Basketball

RICHARD A. KEOWN—"Dickie"
Robstown, Texas
De Molay Club.

JACK KEARBY—"Killer"
College Station, Texas

MAURICE H. LERMAN—"Buze"
Texas City, Texas
Vice President DeMolay Club

BERNARD LEVY—"Big Hunk"
Waco, Texas

OSCAR EDWIN LUNSFORD—"Ping"
Galena Park, Texas
Band

GENE AUSTIN McWHORTER—"Mac"
Pasadena, Texas
Football

JERRY DEAN MAYS—"Windy"
Bay City, Texas
Band, Orchestra, Baseball, Officer's Club, Capt. Co. B.

ALVIS VINCENT MELCHOIR—"Pineapple"
Henderson, Texas
Football, Basketball, Baseball

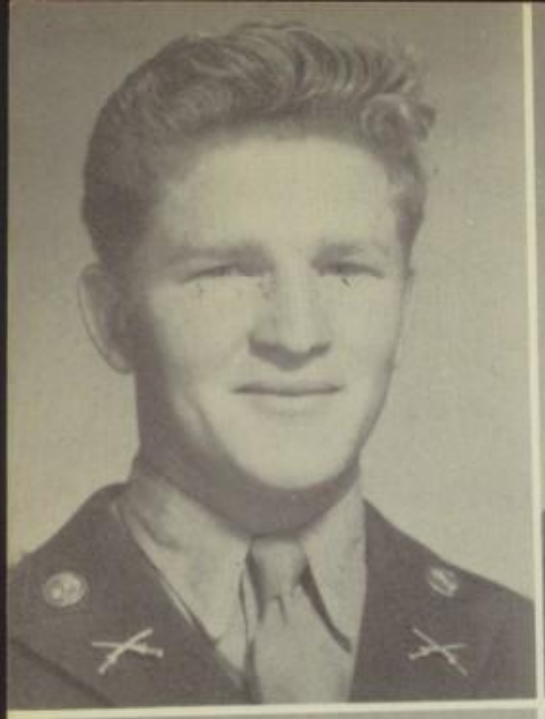

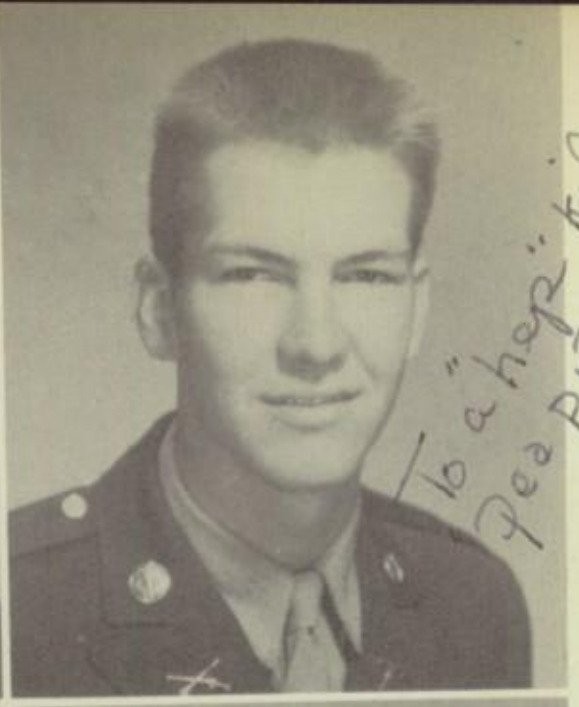

WILLIAM S. MILES—"Red"
Texas City, Texas
De Molay Club

BEN ALLEN MOSLEY—"PeaPatch"
Joinerville, Texas
Football, Basketball, Baseball

To a good buddy
Wally

HOLLY DARLING MURDOCK
—"Holly Darling"
Nashville, Tenn.
Football, Basketball, Track

ELLIOTT RAYMOND NULL—"Woodie"
Houston, Texas
Full Pack Staff, 2nd Lt. Co. C. Officer's Club.

FRANK NEWHOUSE—"Frank"
Charleston, West Virginia

WILLIAM NEWTON PARR JR.—"Bill"
Robstown, Texas

ERNEST PEREZ—"Cuero"
Cuero, Texas

JOHN RUSSELL PRICE—"Jr"
Bremerton, Washington
2nd. Lt. Co. F. Officer's Club, Allenian
Platoon, Honor Society

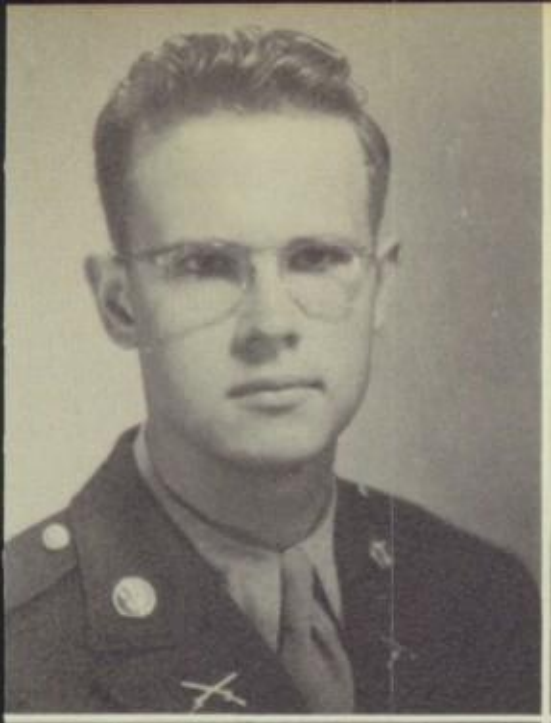

STADTLER PRUITT—"Pruitt"
Houston, Texas

JAMES THOMAS SMITH—"Smitty"
Tyler, Texas

To a fellow "hipester" night owl
Smitty

THED O. THORNHILL—"Liquor"
Dallas, Texas
Rifle Team, Officer's Club, Band, Orchestra
2nd. Lt. Co. B.

CLEVELAND CORTEZ TURNER—"Cocky"
Galena Park, Texas
Boxing, Football

CLAYTON A. UMBACH—"Woody"
Houston, Texas
Orchestra, Rifle Team, Allenian Platoon, Full Pack Staff, Officer's Club, 2nd. Lt. Co. E.

FRANCISCO VELEZ—"Pancho"
Mexico City, Mexico
Honor Society, Vice President; Allenian Platoon, Officer's Club, 1st. Lt. Co. E, Annual Staff.

FRANK VILLALOVAS—"Frankie"
Alvin, Texas
Basketball

PHILIP DAVID WALLACE—"P. D."
Tyler, Texas
De Molay Club, All Company Football Team, Officer's Club, 1st. Lt. Co. C.

GEORGE EDWIN WALTERS—"Long John"
Lake Forest, Ill.
Officer's Club, Rifle Team, 2nd. Lt. Co. B.

JAMES EDWARD WARREN—"Red"
McAllen, Texas

DOUGLAS HOLCOMB WHERRY—"Doug"
Tyler, Texas
DeMolay, Rifle Team, Officer's
Club, 2nd. Lt. Co. A.

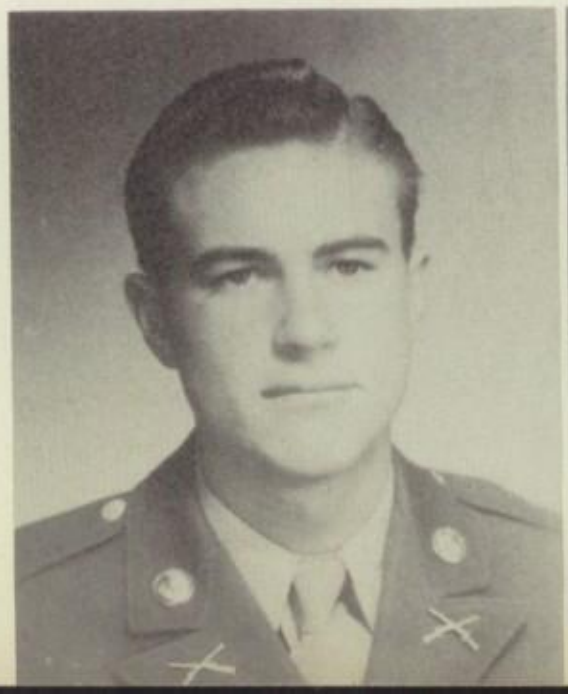

BILL WEGENHOFT—"Bill"
Eagle Lake, Texas

PAYTON BARBEE—"Payton"
Houston, Texas
Football

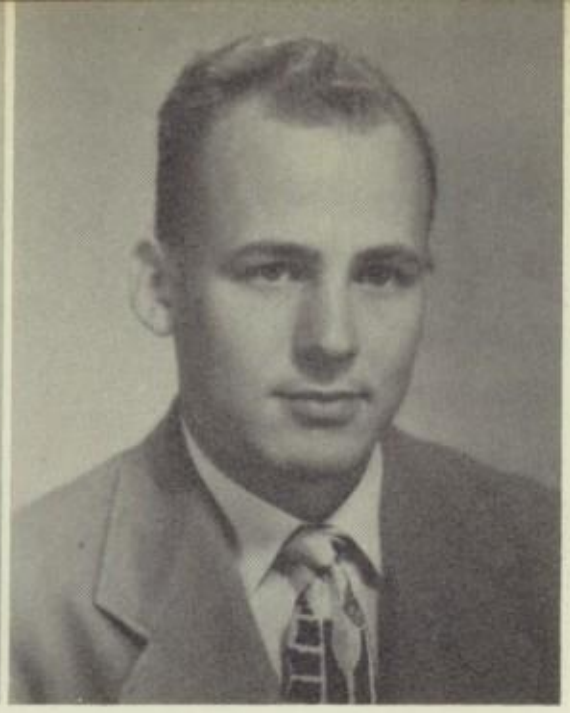

J. BEACH
Houston, Texas

C. W. BENSON—"Coach"
Galveston, Texas
Boxing Coach

C. CORDERO
Bryan, Texas

Photo not available

T. M. CRISWELL
Bryan, Texas

Photo not available

A. RUIZ
Bryan, Texas

Photo not available

Not Shown

Absent When pictures were made

SENIORS

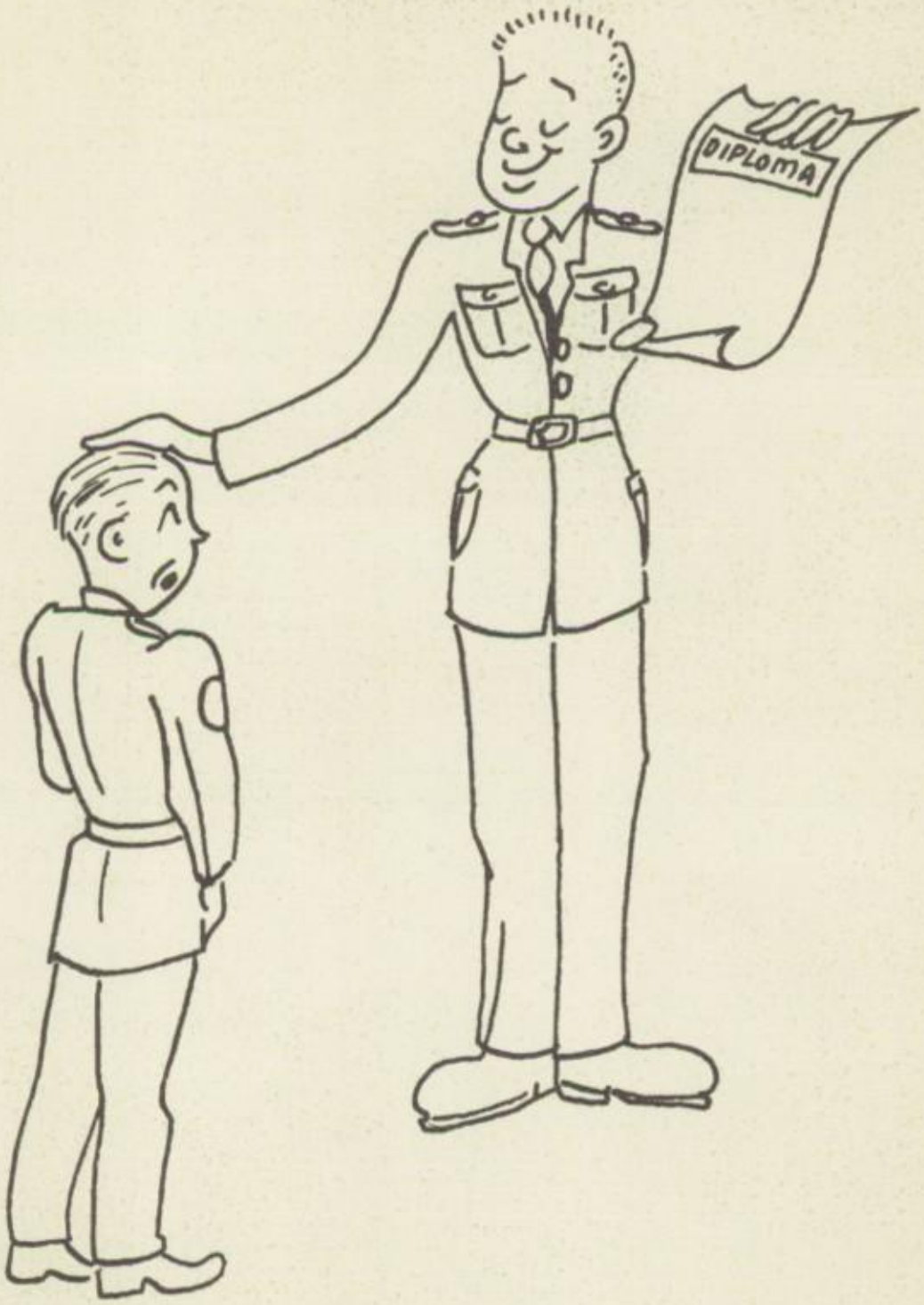

1949

President

GEORGE CLEMENTS

Vice President

JACK STUBBS

Sec. & Treas.

R. S. STEELE

Sgt. at Arms

MELVIN ALLISON

ROY H. AKRIDGE JR.—"Curly"
Dallas, Texas
B Team (Football), Senior Honor Society
Boxing, Allenian Platoon, Officer's
Club, M-Sgt. Bn. Staff.

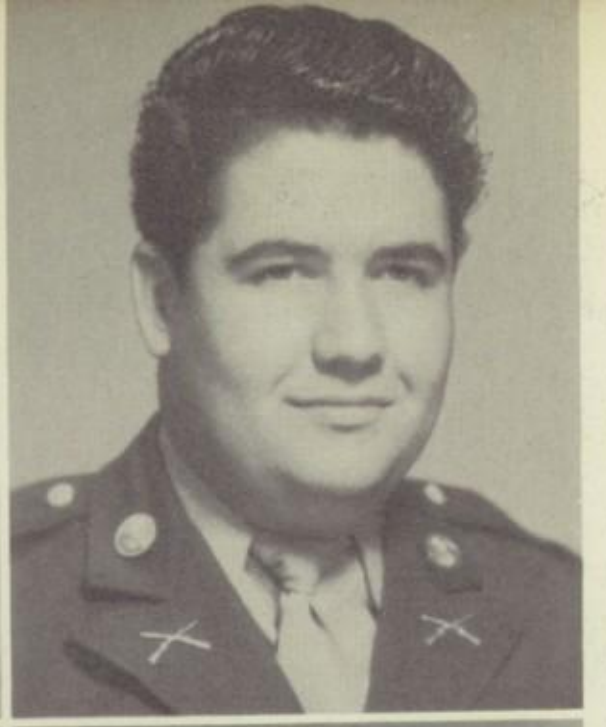

MELVIN H. ALLISON—"Gordo"
Dallas, Texas
"B" Team (Football), Allenian Platoon.

SENIORS

RAYMOND S. ALLRED—"Sonny"
Odessa, Texas
Allenian Platoon, Senior Honor
Society, Boxing

WILLIAM V. ATKINS—"Curly"
Houston, Texas

JACK ASA BALLAS—"Punchey"
Cleburne, Texas
Boxing Team

JESSE LEE BEATY—"Burl"
Albany, Texas
Band

GUS ALDER BECKER, JR.—"Smiley"
Mirando City, Texas
Glee Club, Rifle Team

ZACH LeROY BOOTH—"Suicide Kidd"
Baytown, Texas
Rifle Team, Library Assistant

ALLEN HOWARD BRAND—"The Nose"
Houston, Texas
Senior Honor Society

DICK CAMERON—"Slim"
Dallas, Texas
Annual Staff, Full Pack Staff.

SENIORS

PATRICK HENRY CASANOVER— "Cas"
Houston, Texas
Allenian Platoon.

WILLIAM LEONARD CHAMPION "Champ"
Henderson, Texas
Band, Full Pack Staff, Annual Staff
Glee Club

You're a swell person to know. Good luck always "Champ"

GEORGE H. CLEMENTS—"Baby"
El Paso, Texas
B Team (Football) All Company Football, Allenian Platoon, Officer's Club, 1-Sgt. "D" Co.

WAYNE TELFORD CURLING—"Brain"
Houston, Texas
Honor Society

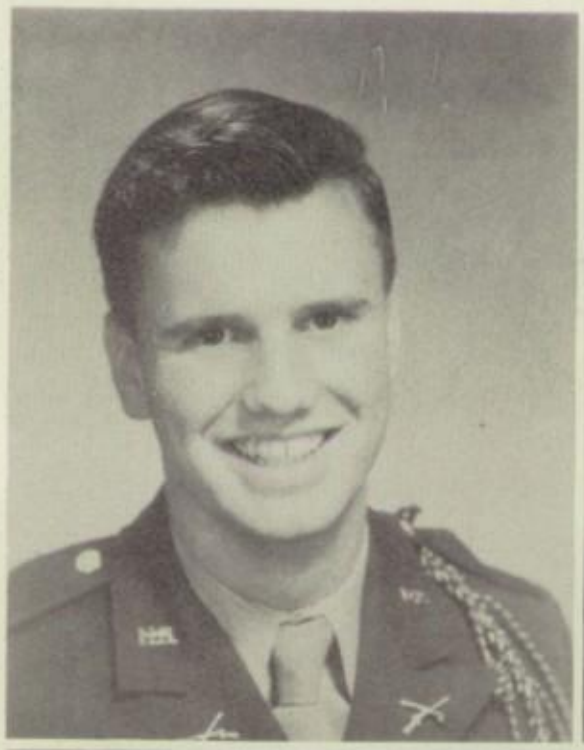

RAMON E. DIAZ—"Cascarita"
Chitre City, Rep. of Panama
Latin America Orchestra, - Football Soccer.

M. EVERARDO DUQUE, JR.—"Elegante"
Panama City, Panama
Football, Soccer, Allenian Platoon.

ARMSTRONG VICTOR EMMOTT—"Curly"
Houston, Texas
All Company Football, Honor Society
Boxing, Officer's Club, 1-Sgt. Co. C.

DANIEL FABELA—"Danny"
Mexico City, Mexico
Football, Soccer, Spanish Orchestra
Full Pack Staff.

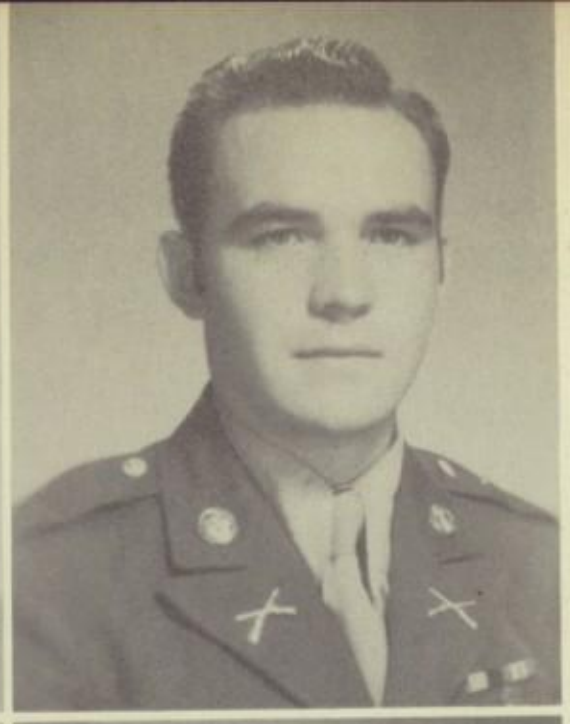

SENIORS

JAMES FITZGERALD —"Jim"
Midland, Texas

CLIFFORD ELLSWORTH FLORENCE—
"Buddy"
Honolulu, T. H.
1-Sgt. Co. "F"

Best of Luck
Marvin

ALFONSO GARCIA, JR.—"Ponciana"
Monterrey, Mexico
Football, Soccer.

MARVIN GARDNER—"Marvin"
Waco, Texas
Allenian Platoon, 2nd. Lt. Co. D,
Officer's Club.

Best of Luck to You
Gale Gaynor Jr.

GALE A. GAYNOR, JR.—"Blondie"
Holliday, Texas

PATRICK B. GEE—"Stinky"
San Antonio, Texas
Annual Staff, Full Pack Photographer

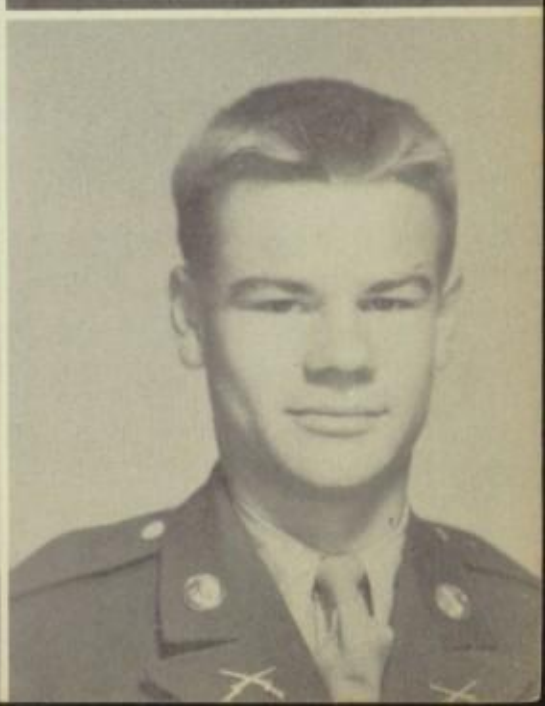

JOHN WILLIAM GEORGE—"Jack"
Corpus Christi, Texas
Band, Rifle Team

ABEL MARCUS GONZALES—"Abel"
Corpus Christi, Texas

SENIORS

SIM WILLIAM GOODALL—"Woodall"
Memphis, Texas
Full Pack Staff, Annual Staff,
Secretary DeMolay Club.

CARLOS JESUS GUERRA
Monterrey N.L. Mexico
Soccer Team.

ISAAC HAMUI—"Tony"
Mexico, D.F.
Soccer Team.

JOE WILLIAM HATCHETT—"Ax"
Houston, Texas
"B" Team (Football) First Sgt. Co. A.
Officer's Club.

ROBERT EUGENE HODGES—"Blonde"
Dallas, Texas
Baseball, All Company Football.

WILLIAM WESLEY HOOVER—"Bitty"
Fabens, Texas
Allenian Platoon

SAM HOUSTON—"General Sam"
Houston, Texas
Honor Society

DOUGLAS J. HOWARD—"Dugge"
Camp Hood, Texas
Honor Society, Allenian Platoon,
Bugler, Orchestra.

SENIORS

JIMMIE LON HUDDLESTON—"Jimmie"
Wichita Falls, Texas
Honor Society, Rifle Team.

JAMES H. JARRELL—"Jimmy"
Houston, Texas
Track

FLETCHER RYAN JONES—"Doak"
Highland Park (Dallas) Texas
Rifle Team, Allenian Platoon
Honor Society, "B" Team (Football).

CONWAY F. JORDAN, JR.—"Junior"
Kemah, Texas
Sgt.-at-Arms, Honor Society, Allenian
Platoon, Officer's Club, Full Pack
Staff, 1st Lt. Co. F.

VIGHT KING—"Deke"
yler, Texas
Band

JOHNNY NICHOLAS KRITICOS—"Greek"
Houston, Texas
Band

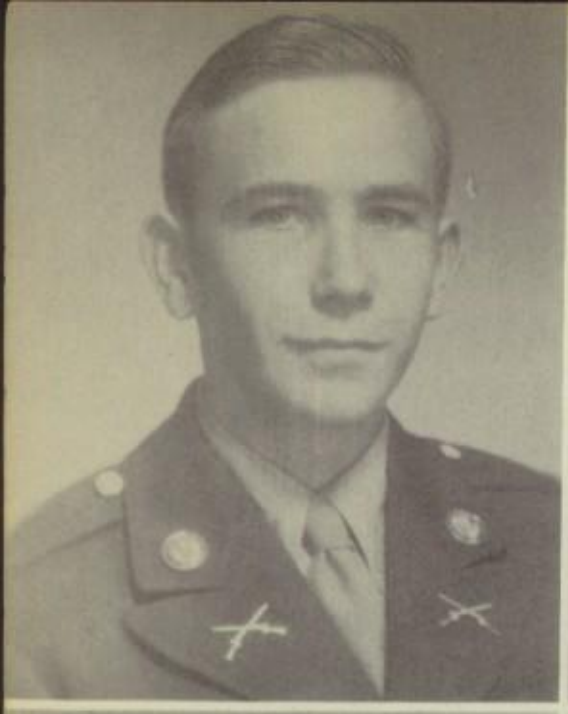

To one of the greatest guys I have ever known.
Lyons E.

ELTON HAMPTON LYONS, JR.—"Skinner"
Vinton, Louisiana
Baseball

THOMAS McCHESNEY—"Mac"
Houston, Texas
"B" Team (Football) Honor Society

SENIORS

JAMES GEORGE MACOUBRAY—"Mac"
Rousseau, Canal Zone
Annual Staff, Honor Society,
Officer's Club, Mast.-Sgt. Bn. Staff

GEORGE MARTINEZ—"Campa"
Durango Dgo Mexico
Orchestra (Spanish American)

FRANK JOE MATOUS—"Smoe"
Bryan, Texas

SIMON MEXIC—"Si"
New Orleans, La.
Band

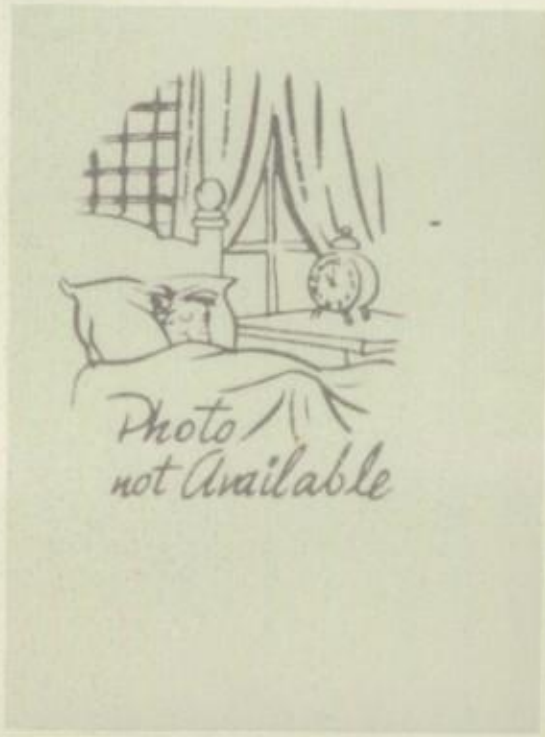

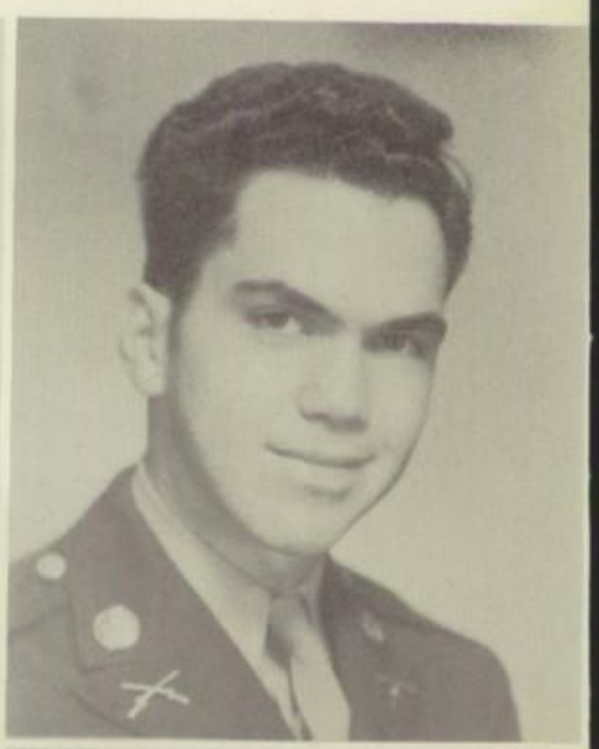

OVID ADDISON MOORE—"Burb"
Bryan, Texas

ROGER MORGAN—"Tulia Terror"
Tulia, Texas

SIDNEY MOSS—"Moose"
Dallas, Texas
Annual Staff

JOSEPH GOIE MARTIN—"Joe"
Photographer Annual, DeMolay Club.

SENIORS

WILLIAM VIVIAN NICHOLS—"Nick"
Big Spring, Texas
Allenian Platoon, Rifle Team,
Color Guard

RICHARD LAFAYETTE PARTEN—"Dick"
Madisonville, Texas

HARRY S. RANSOM—"Shade"
Port Arthur, Texas
Allenian Platoon, B Team (Football)

WALTER RAY REASONOVER—"Reasy"
Henderson, Texas
Glee Club

J. V. REDICK—"Boog"
New Orleans, La.
Band, Officer's Club 1st-Sgt. Co. B.

IKEY HAMILTON SMITH—"Itchy"
Beaumont, Texas
B Team (Football.)

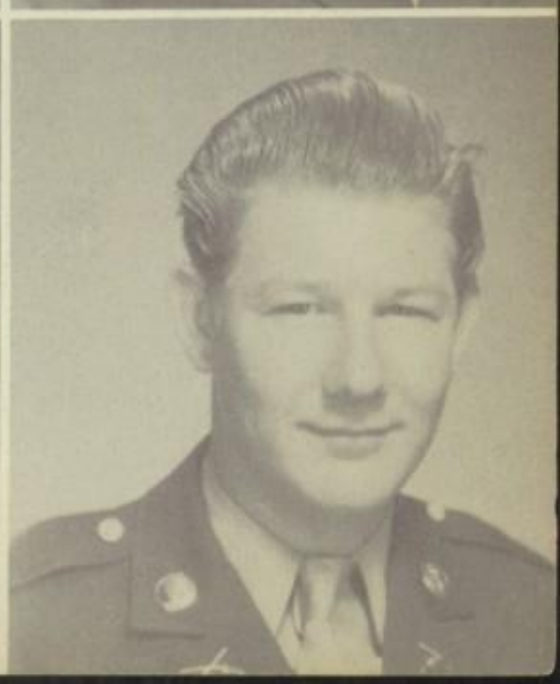

ROBERT S. STEELE—"Chaparro"
Houston, Texas
Rifle Team, Sec. and Treas. Sr. Class
Officer's Club, 1st.-Lt. Co. F.
Allenian Platoon

JACK ELVAN STUBBS—"Stubby"
Houston, Texas
Officer's Club, B Team (Football)
Rifle Team, All Co. Football,
Cheerleader, 1st-Lt. Bn. Staff.

SENIORS

CHARLES TERRAZAS—"Trashes"
El Paso, Texas
DeMolay Club

OSUALDO G. VASQUEZ—"Ova"
Panama City, Panama
Latin American Orchestra, Footbail
Soccer.

DALE EARNEST WOOD, JR.—"Bud"
Dickenson, Texas
Rifle Team

JOHN BILLY WOODWARD—"Woody"
Buenos Aires, Argentina
Track, Football, Soccer, Library
Assistant.

JUNIOR

Class

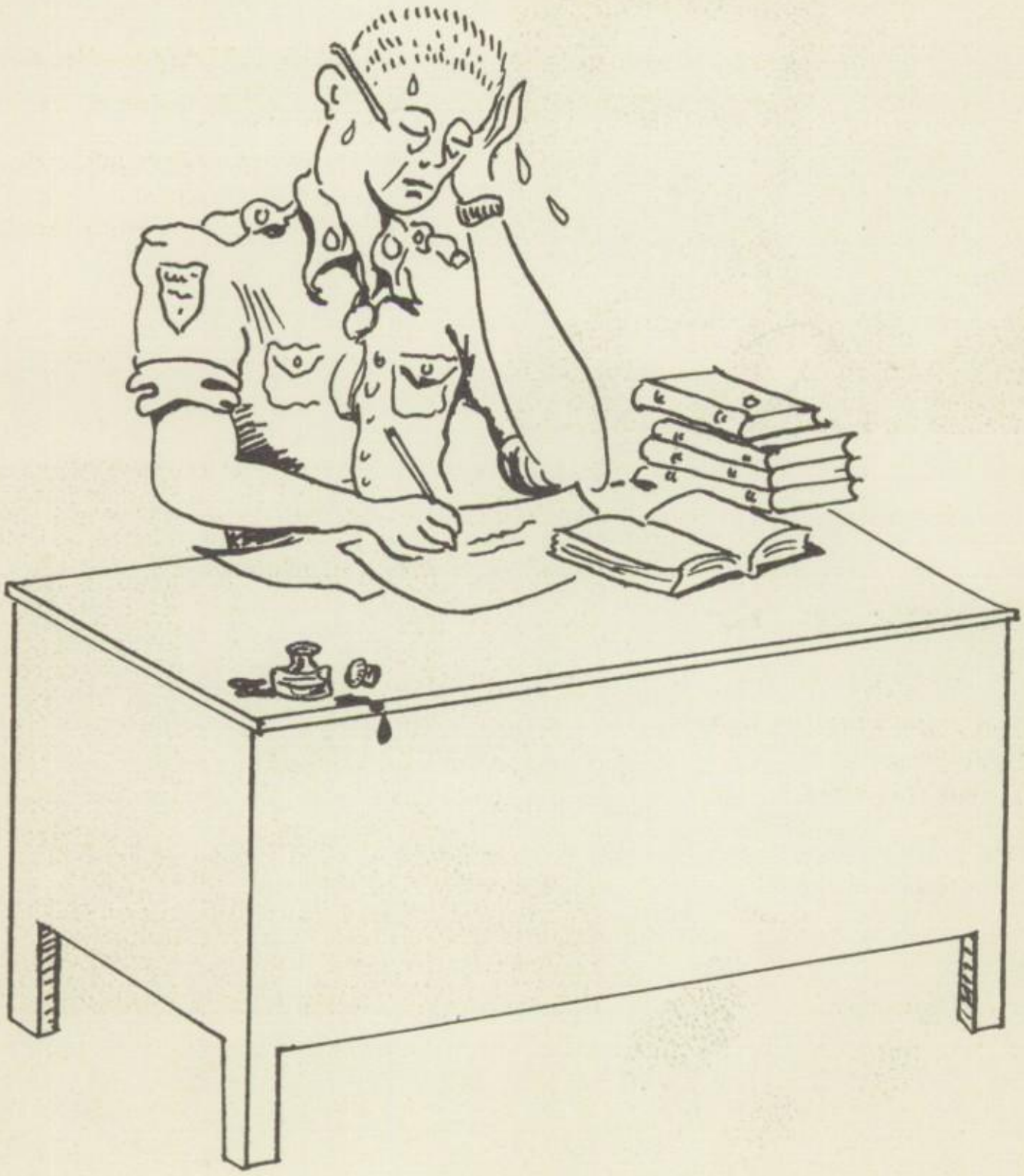

1949

President

W. JOHNSTONE

Vice President

F. A. MOORE

Sec. & Treas.

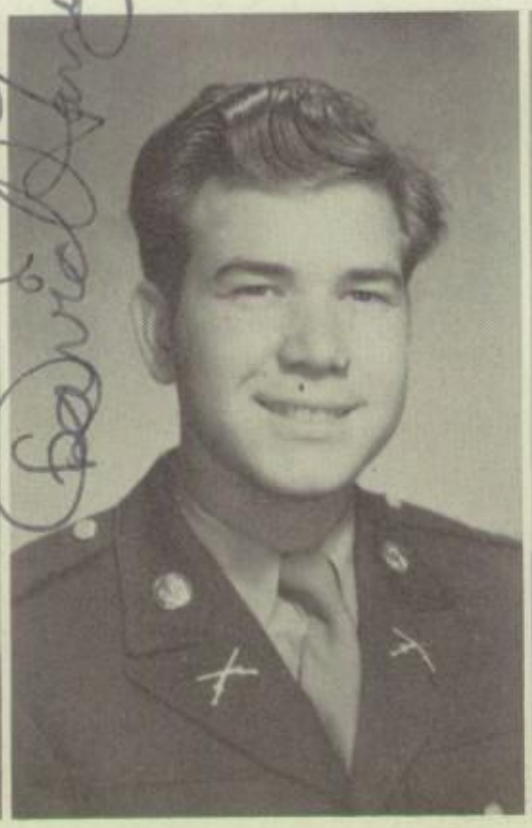

D. HARRINGTON

Sgt. at Arms

R. STONE

Abston, J.
Adams, G.
Andrau, W.

JUNIORS

Bentley, B.
Bowman, G.
Burks, H.

Campbell, W.
Cantwell, R.
Crowder, T.

Dieseldorff, F. E.
Dominguez, J.
DuBose, R.

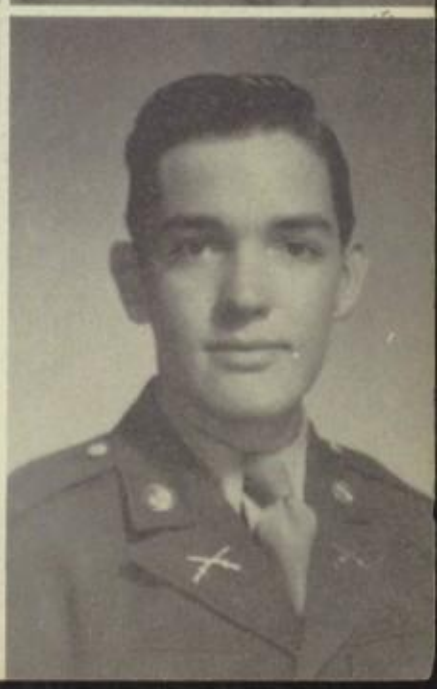

Edwards, J.
Emmott, K.
Florence, W. H.

JUNIORS

Garcia, H.
Gonzales, V.
Guthridge, E.

Haferkamp, G.
Harrington, D.
Harrison, J.

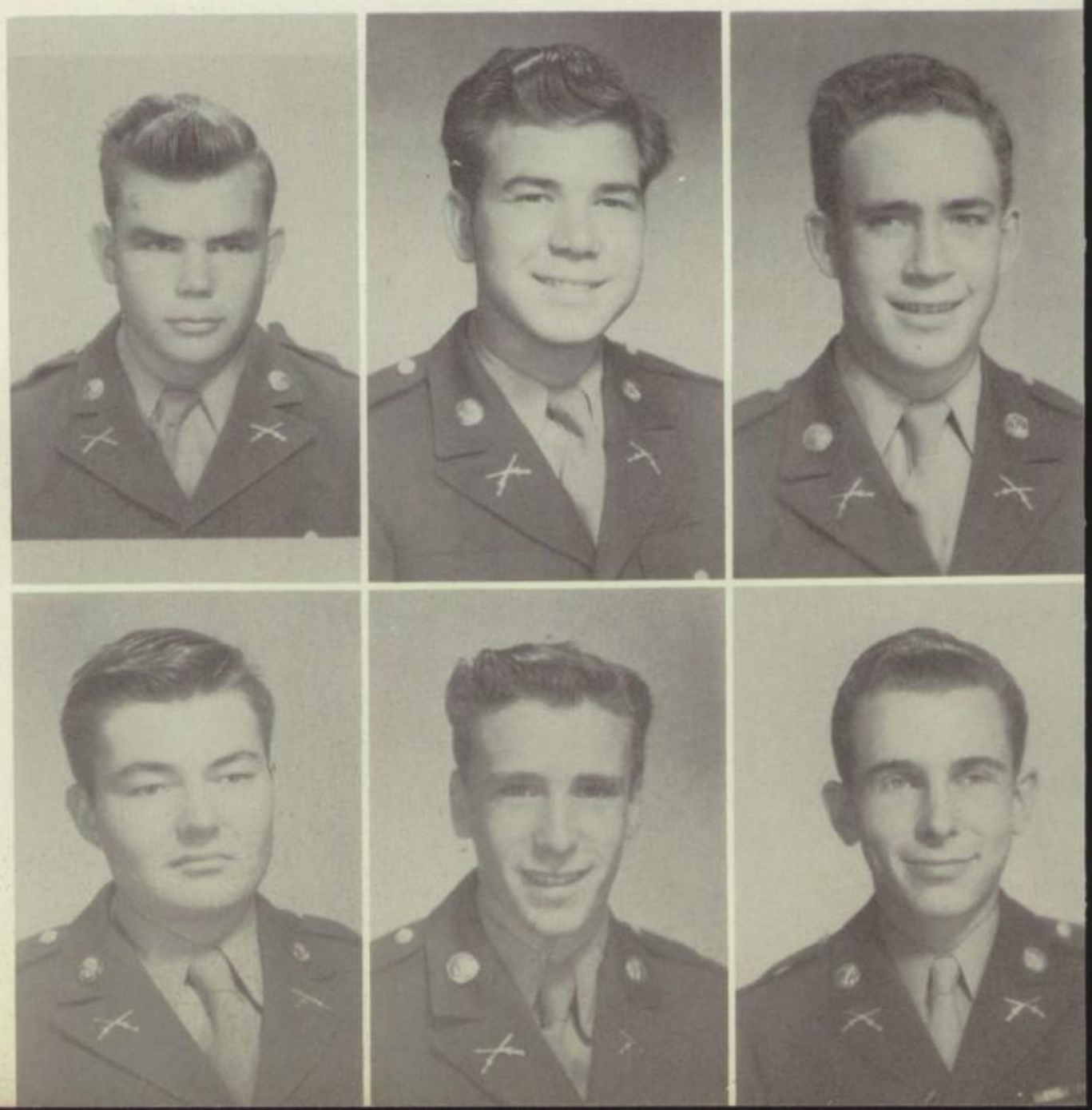

Hinson, J.
Howard, C.
Ingersoll, D.

Jarrell, J. H.
Johnstone, W.
Kirksey, T.

JUNIORS

Lewis, J.
Litton, R.
Lopez-Mendez, R.

Marshall, F.
Mullennex, J.
Moore, F.

Nance, M.
Nunez, R.
Pesses, H.

Pumarino, C.
Reyes, M.
Robinson, L.

JUNIORS

Smith, G.
Stark, R.
Stone, R. D.

Thompson, D.
Tovar, V.
Turner, T.

Weiser, M.
Williams, B.
Wood, W.

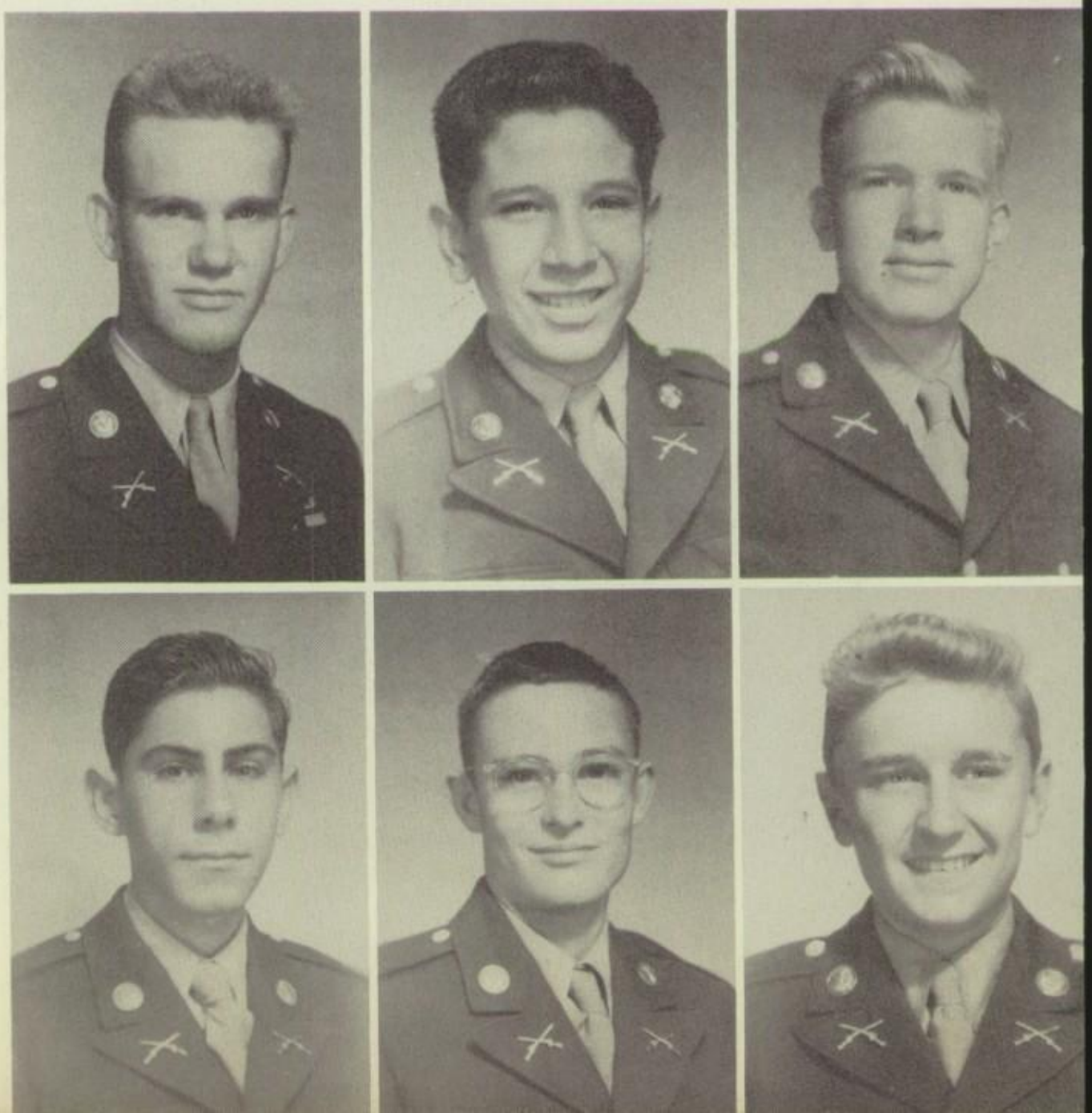

SOPHOMORE *Class*

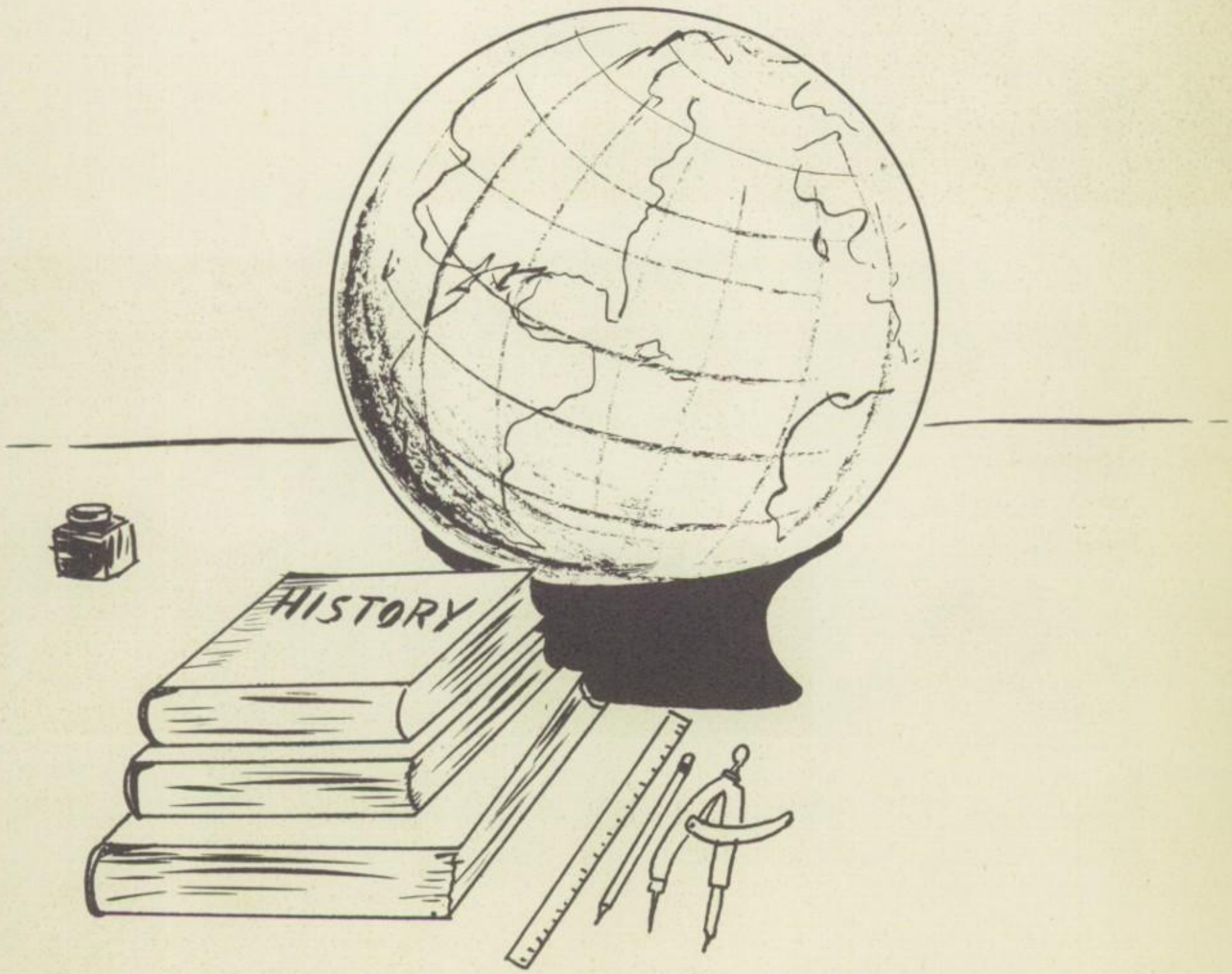

President

B. SCOTT

Vice President

J. BRASWELL

Sec. & Treas.

F. C. DEZENDORF

Sgt. at Arms

J. DELIGANES

Have a good time while you are at Home because I sure will. J. E. Deliganes Jr.

Bagby, R.

Bowden, J.

Bowen, J.

Braswell, J.

Briggs, J.

Carr, J.

Craven, T.

Crawford, J.

Deliganes, J.

Dezendorf, F.

Dickey, F. O.

Enriquez, R.

Everett, C.
Fernandez, R.
Fletcher, S.

SOPHOMORES

Foster, A.
French, J.
Hamui, Albert

Hayes, J.
Hoffman, J.
Jarrell, J. W.

Kenyon, F.
Krum, P.
Lara, A.

Lee, F.

Marquart, D.

Martin, W.

SOPHOMORES

Matthias, R.

Medina, L.

Mierzwik, T.

Mills, R.

Murdock, L.

Morrison, B.

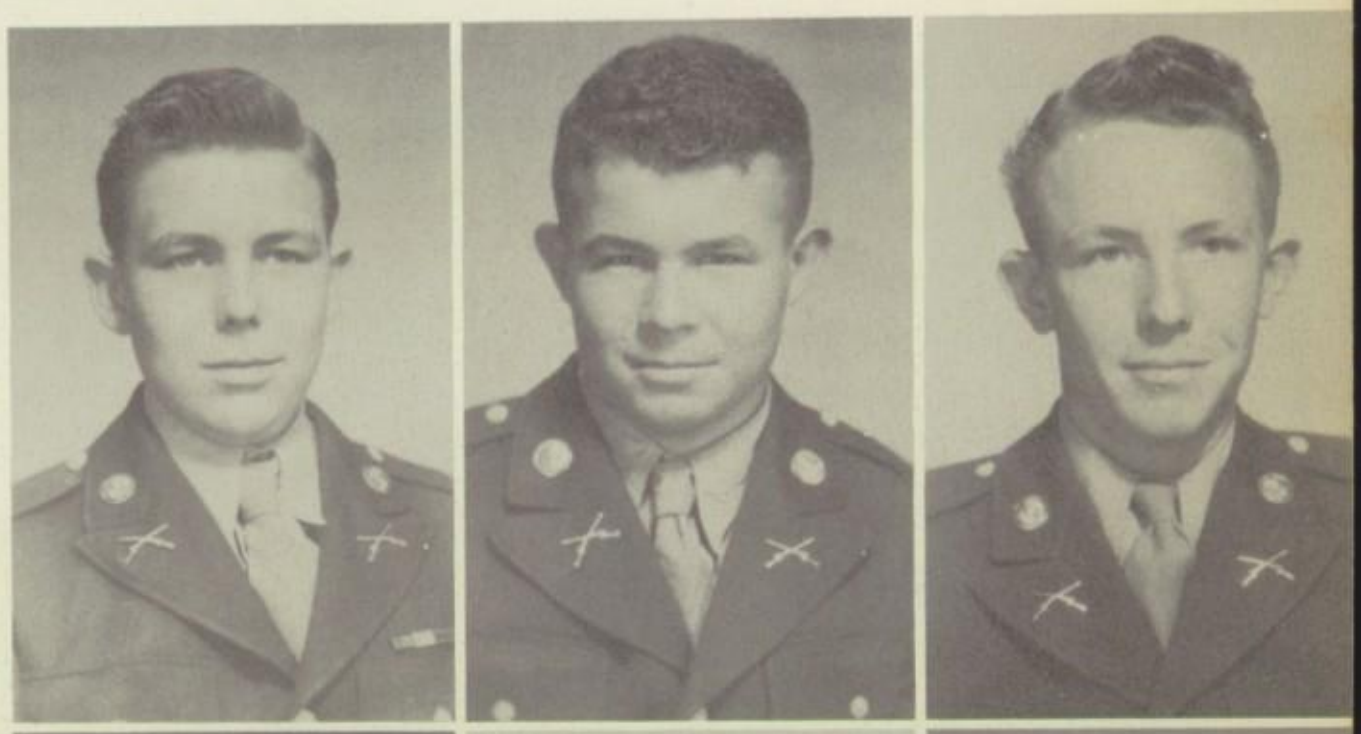

Nelson, W.

Odom, K.

Ogburn, B.

Ott, D.
Parower, S.
Pearce, J. P.

SOPHOMORES

Prewitt, G. K.
Price, B. F.
Proctor, J.

Puzin, R.
Schuller, R.
Scott, W.

Serrano, J.
Stanley, B.
Staton, J.

Sweet, R.
Turpin, W.
Upchurch, F.

SOPHOMORES

Van Schellenbeck, H.

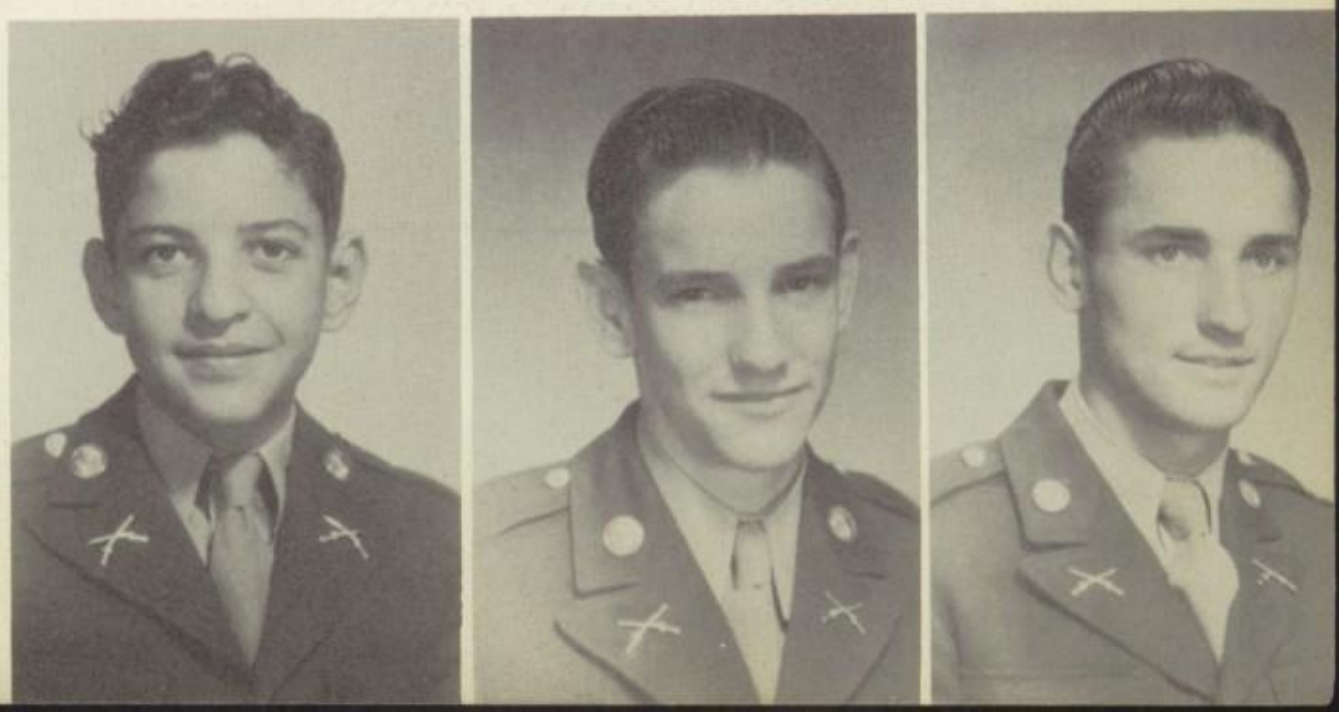

Villarreal, P.
Ward, J.
Yeager, J. P.

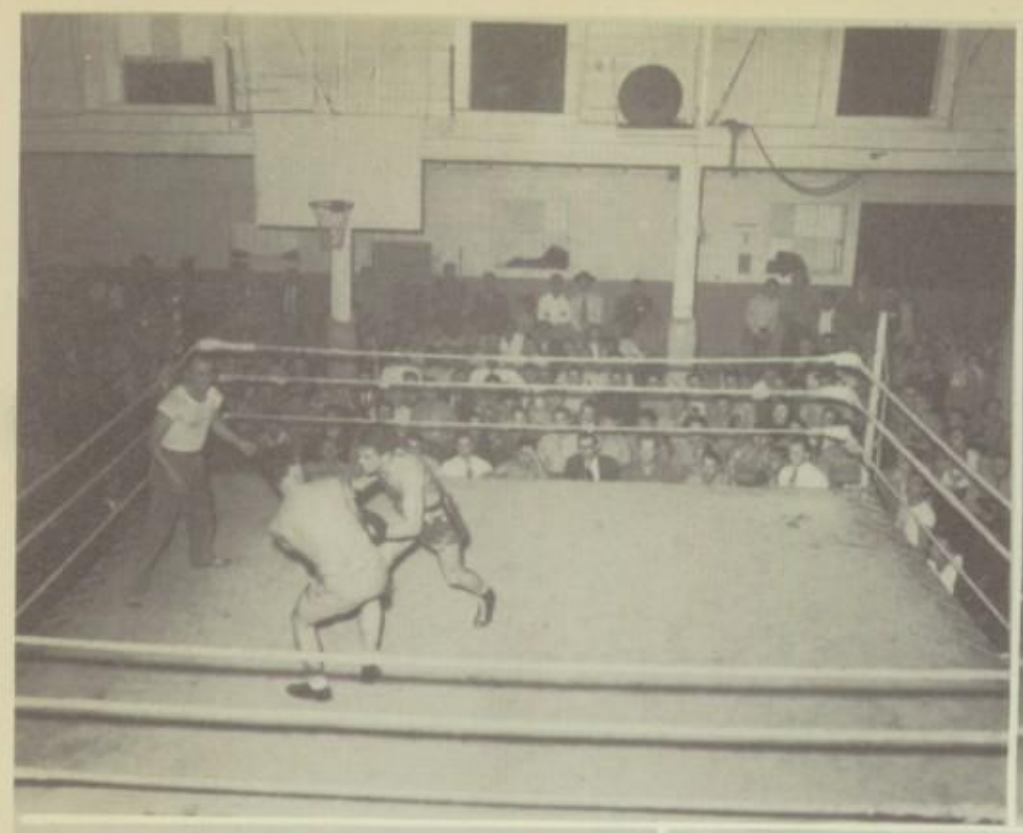

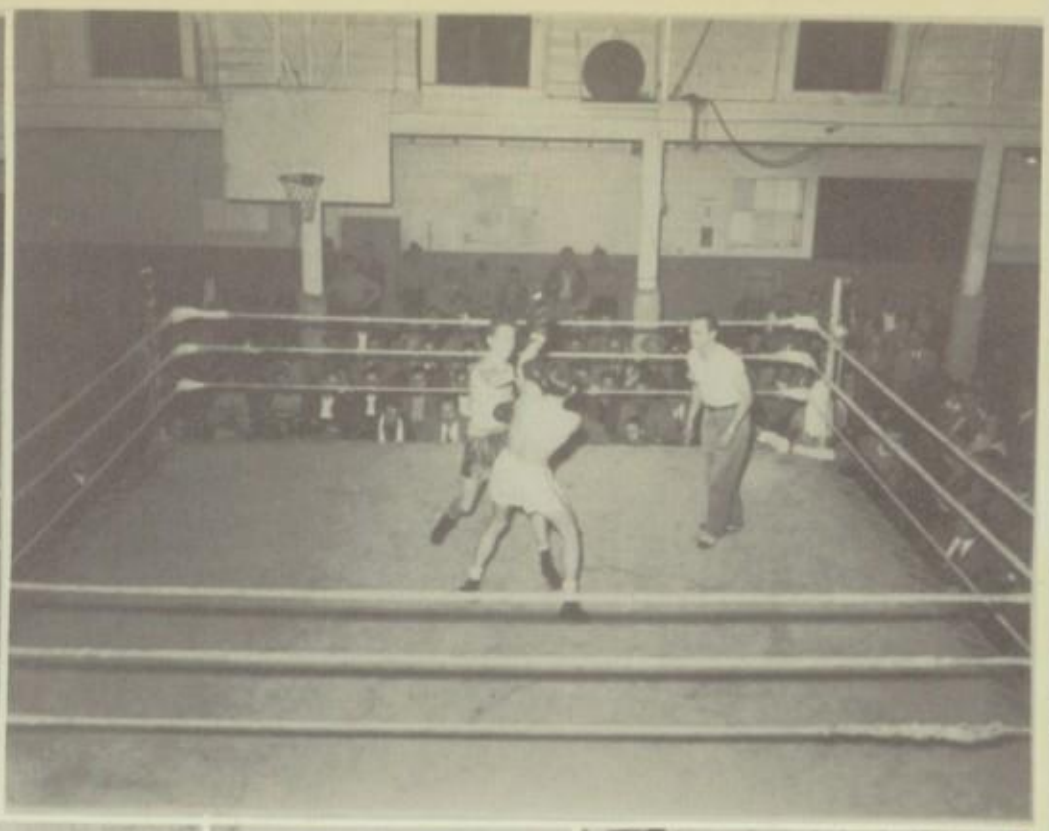

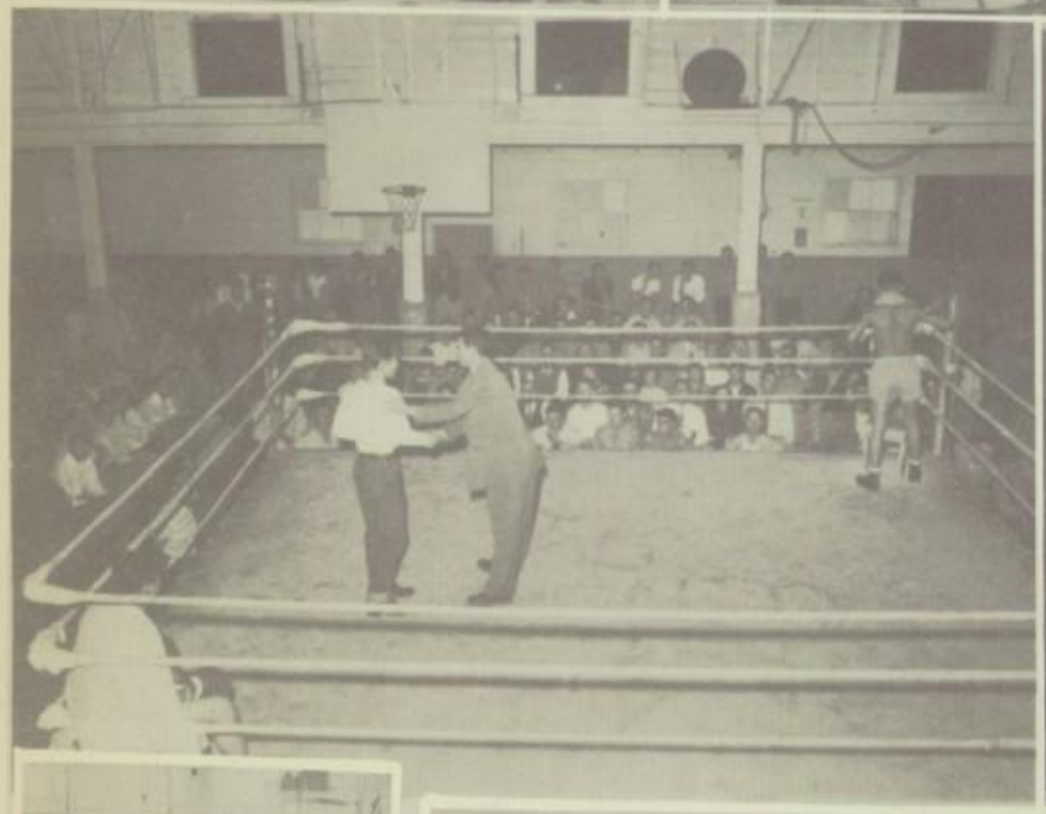

FRESHMAN *Class*

President

S. ROBINSON

Vice President

F. BEBENSEE

Sec. & Treas.

R. ALEXANDER

Sgt. at Arms

K. LLOYD

Adams, G.
Alexander, R.
Bebensee, F.

FRESHMEN

Bobbitt, R.
Bundrick, E.
Butler, C.

Burleson, J.
Bingham, C.
Callaway, D.

Casas, R.
Casteel, T. R.
Cervo, L.

Charlesworth, L.

Church, J.

Corbin, J.

FRESHMEN

Crapanzano, T.

Daley, M.

Dascomb, G.

Day, S.

Gardner, G.

Garza, M.

George, H.

Gray, L.

Griffin, H.

Hamui, A.
Hedrick, J.
Hicks, B.

FRESHMEN

Hill, H.
Hyndman, R.
Imhoff, C.

Johnson, J.
Jones, R. D.
Kelley, W.

Llewellyn, R.
McWhorter, W.
Monier, J.

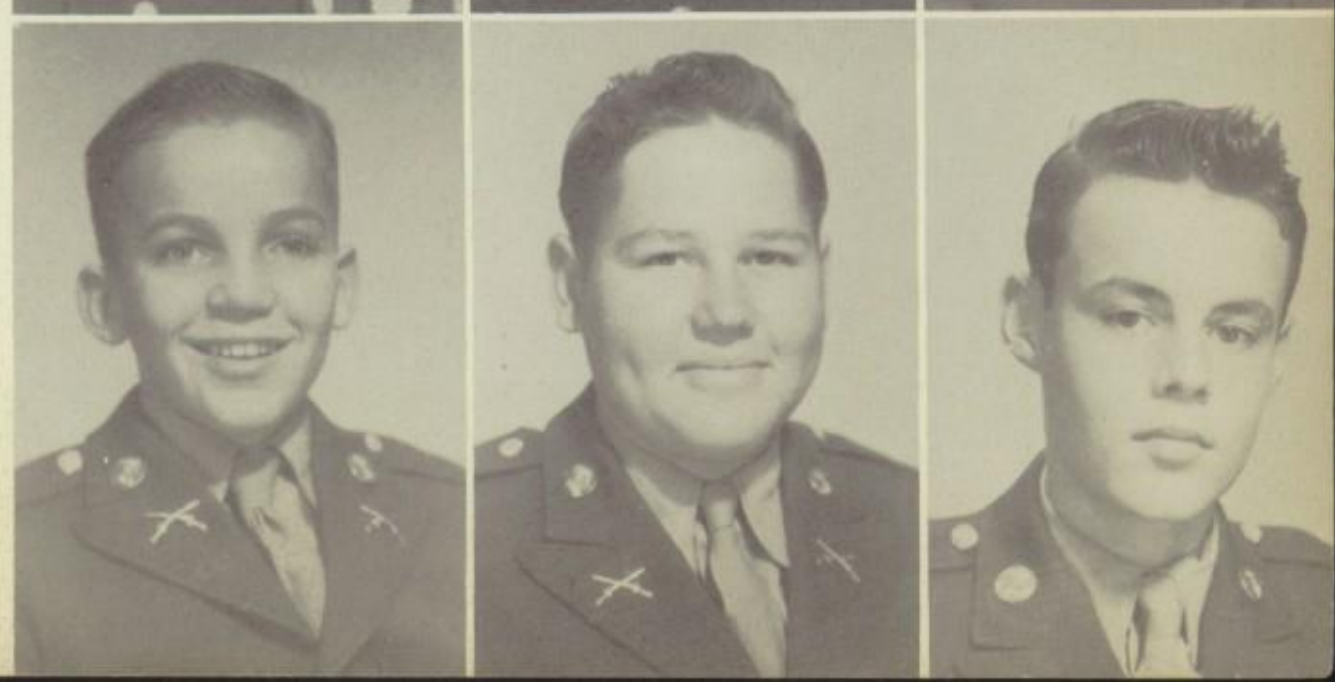

Novoa, E.
Orr, W.
Pearce, W.

FRESHMEN

Pipkin, A.
Pope, J.
Pounds, S.

Reis, C.
Reis, F.
Risch, C.

Robinson, S.
Sada, I.
Shearn, M.

Silva, H.
Stephens, R.
Taylor, J.

FRESHMEN

Teague, J.
Thedford, J.
Valdez, A.

Vance, R.
Vasquez, R.
Willis, W.

Wilson, J.
Wood, G.
Wilkerson, V.

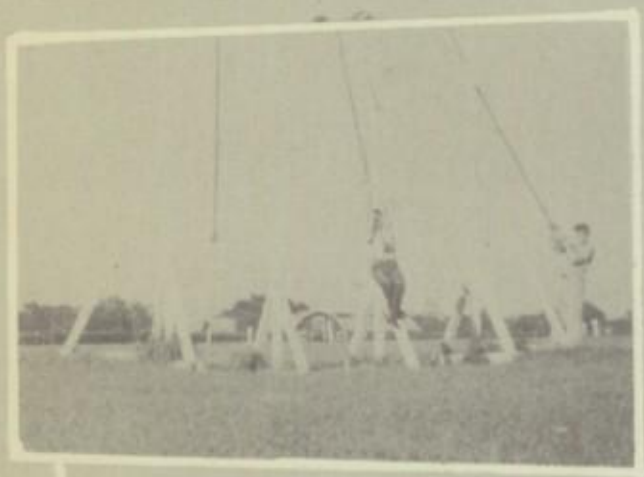

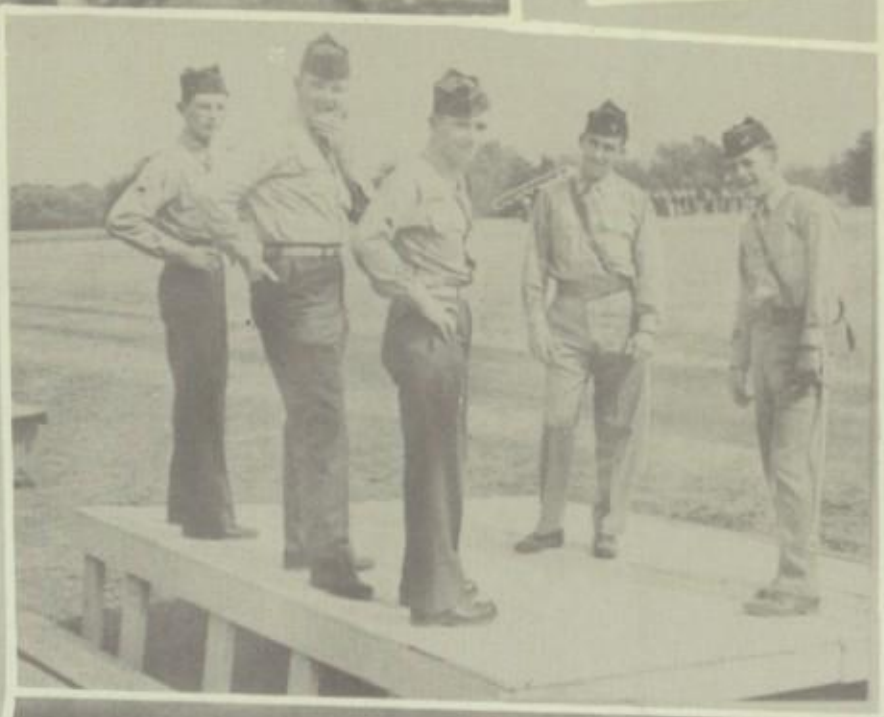

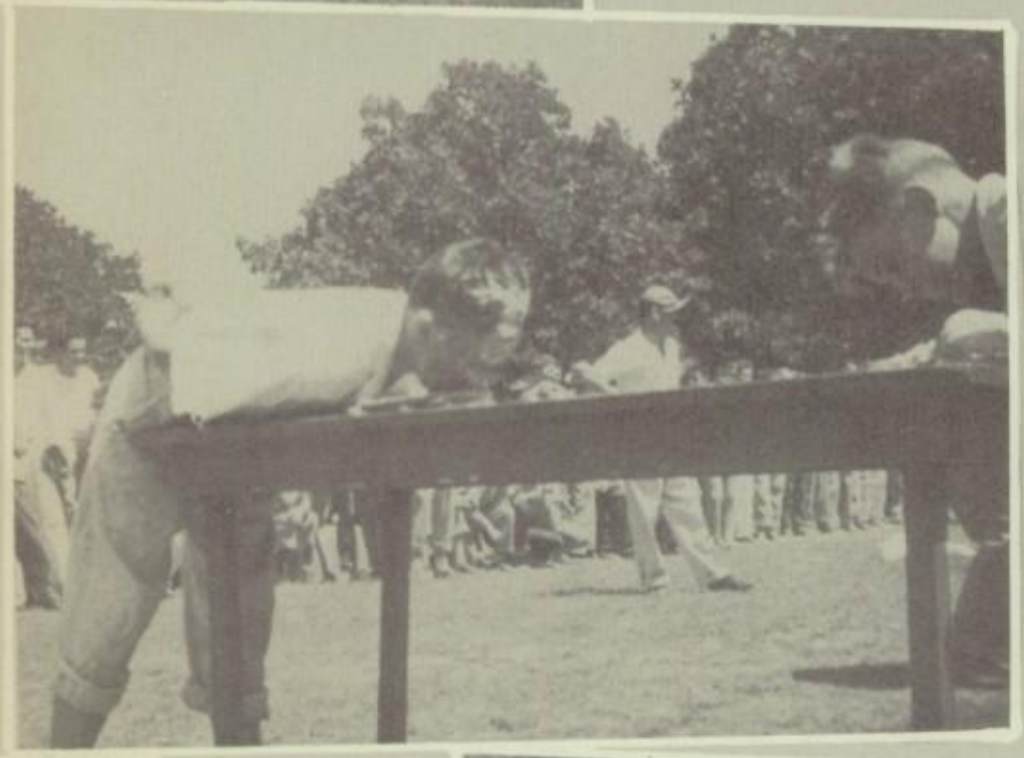

JR HIGH SCHOOL DIVISION

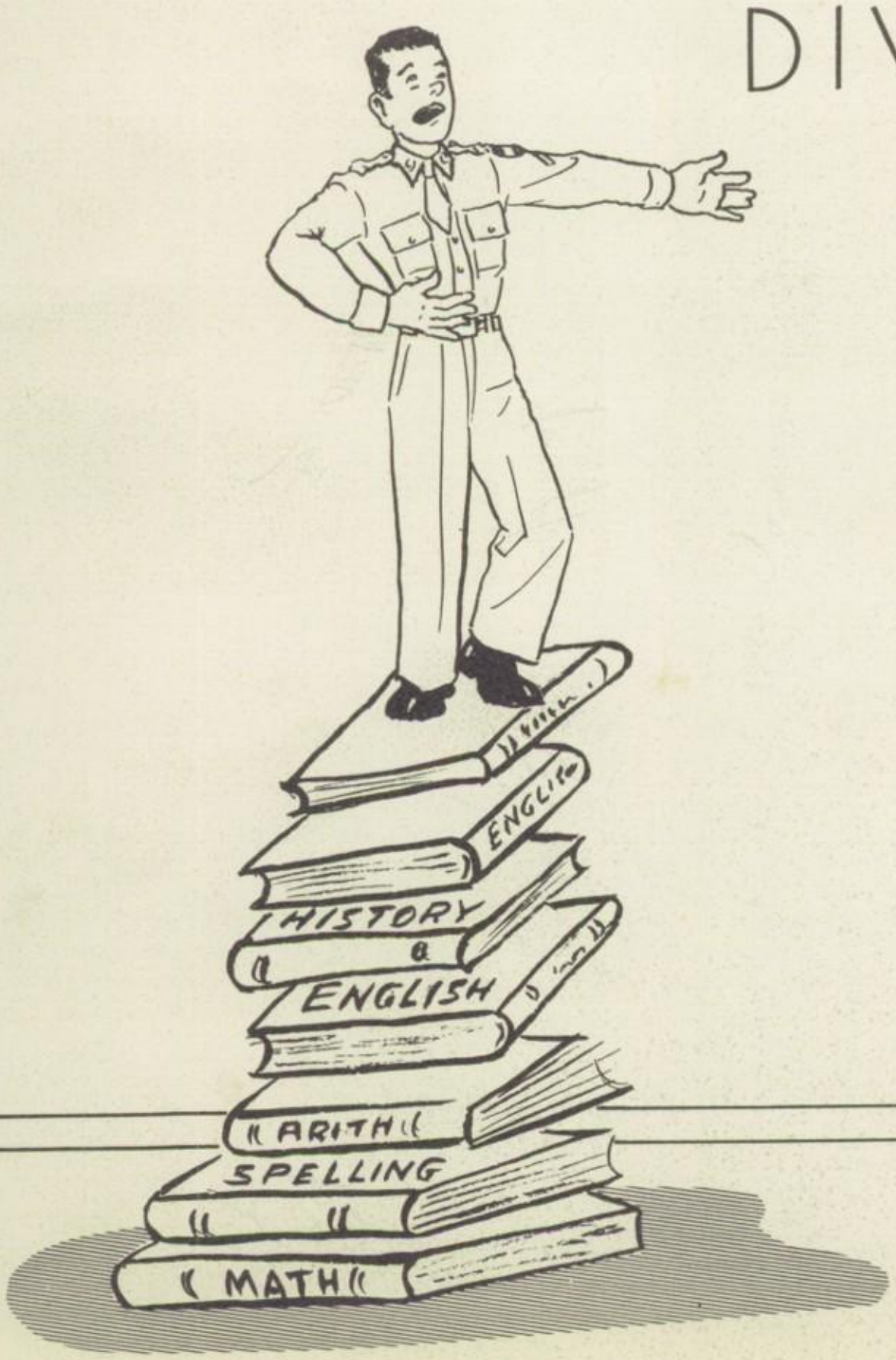

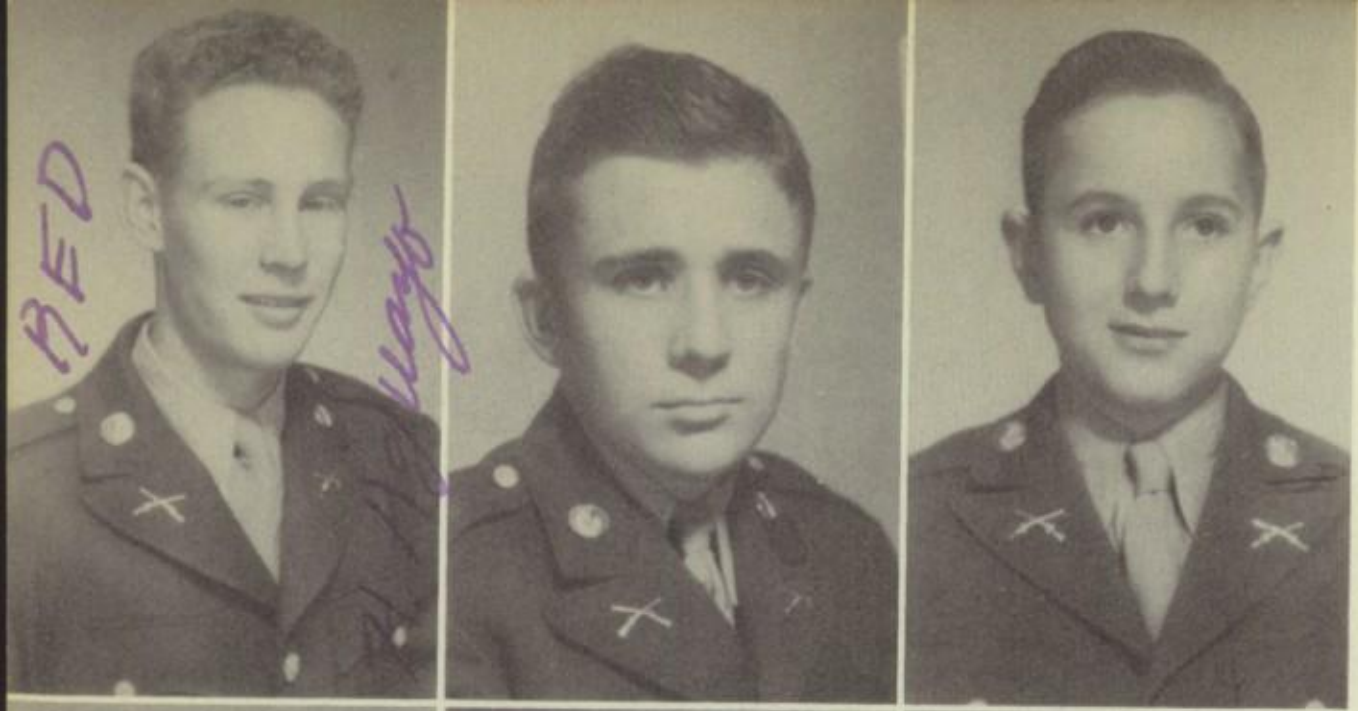

Aguayo, H. A.
Allen, M. E.
Barnes, D. M.

Bennett, A. G.
Black, C. V.
Black, T. B.

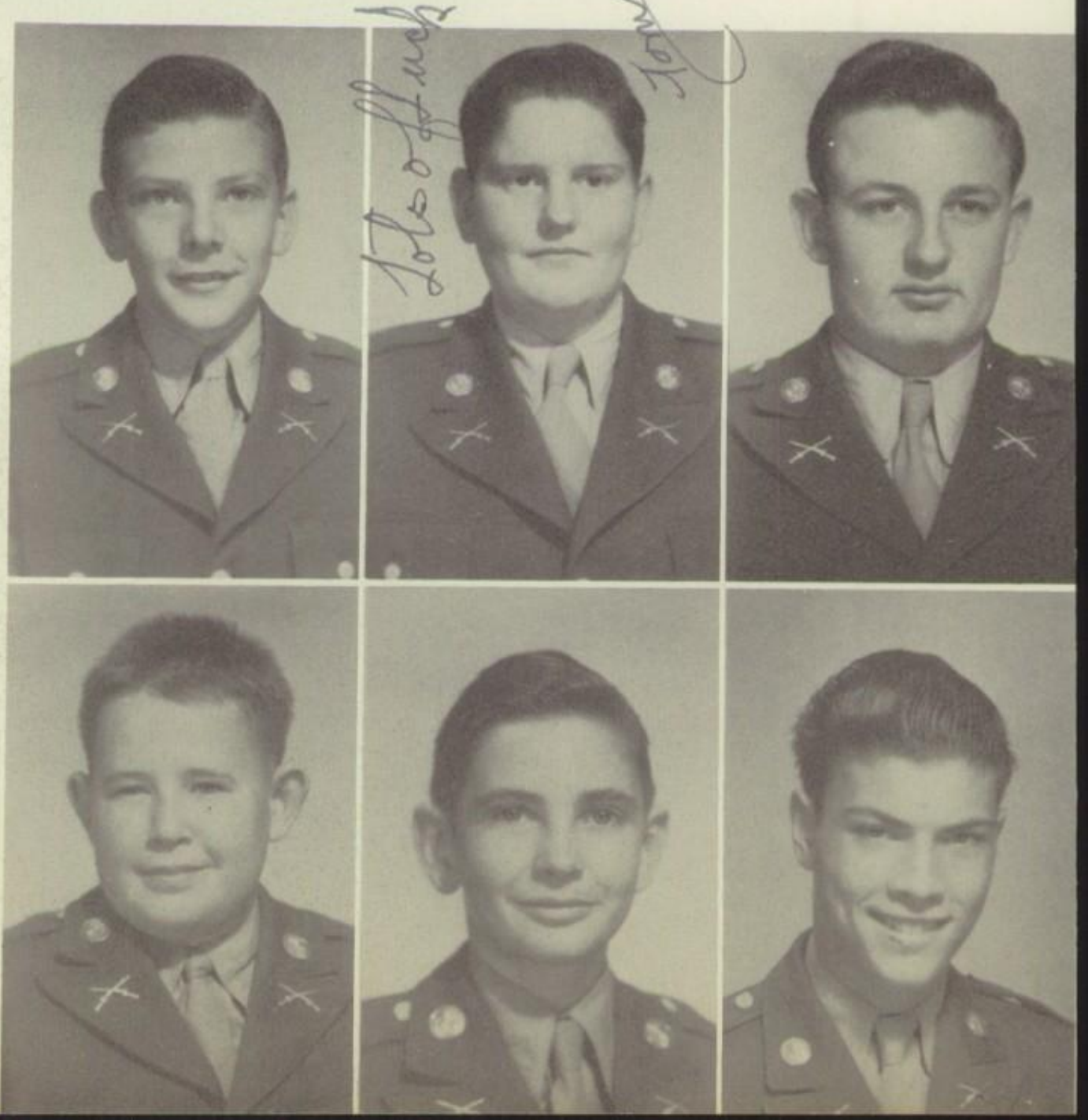

Bowen, R. L.
Bruton, T. J.
Bullock, J. S.

Canterbury, W. E.
Chesser, B. H.
Christianson, D. E.

Collum, J. C.
Coury, M. S.
Davis, T. P.

Ferguson, J. G.
Foster, M.
Goodner, G. G.

Grachek, T. F.
Griffin, J. M.
Guy, G. D.

Haugh, F. L.
Hawkins, W. C.
Hill, D. J.

Holt, F.

Jamail, R. T.

Jeter, C. R.

Llewellyn, W. E.

Lloyd, K.

Malone, M. E.

Mannen, J. H.

Miller, G. E.

Noble, H. S.

Parke, T. E.

Parks, J.

Pipkin, R. L.

Reichardt, B.
Richardson, G. G.
Roberts, J.

Shrake, G. W.
Shrake, W. B.
Skelton, J. M.

Starnes, B. R.
Sutton, J. G.
Von Baden, L.

Walkart, L. J.
White, K.
Wooley, J. D.

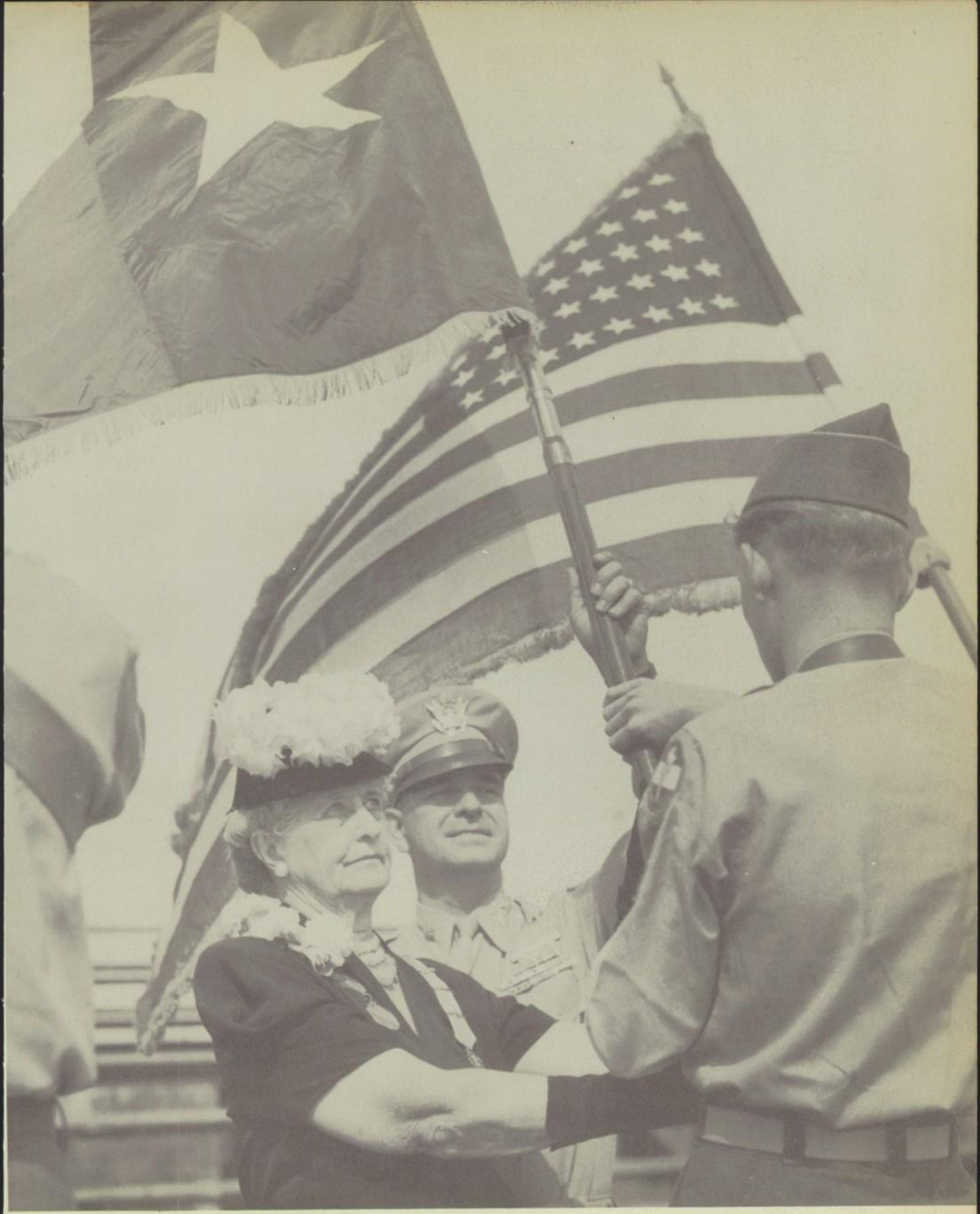

The Presentation of the Texas Flag To
The Cadet Corps of Allen Academy
By Mrs. Donna Carnes of The D. A. R.

Cardenas
Cortez, P.
Garcia, J.

To Zoot Suit:
I have been very glad to met you and to know how the americans boy from a big city they are. "Willy" Cardenas
El Charro

Garcia, R. G.
Gomez, C.

Hoffman, R.
(Not available)
Hurley, W.
Martinez, G. E.

Meze, J. I.

Penedo, J. R.

Pourroy, G. I.

Ramos, V. M.

Sada, P.

Trevino, F.

Trevino, R.

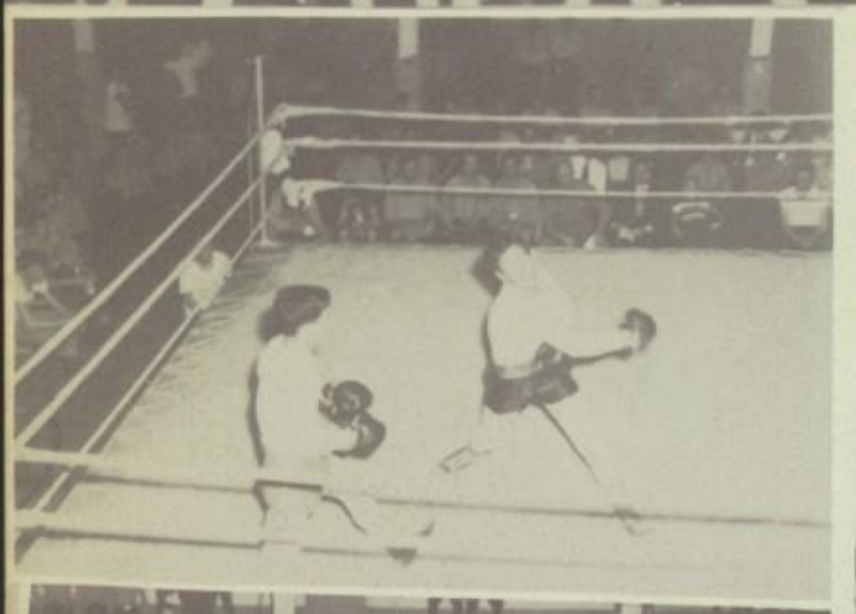

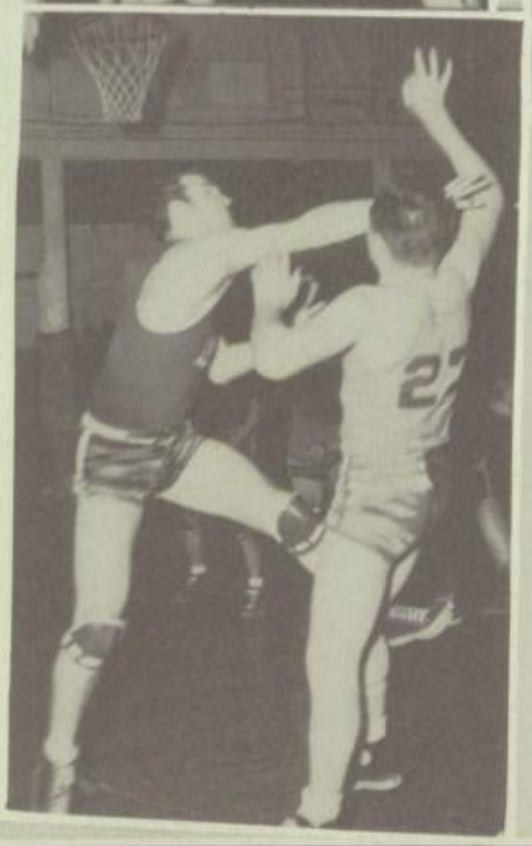

ALLENIANS

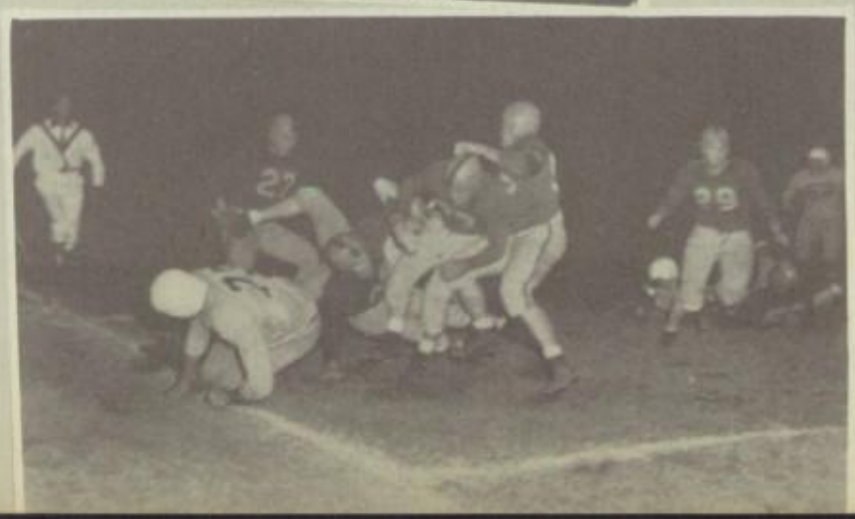

A Group of the D. A. R. Ladies
With President Allen and Lt. Colonel Urban
With the Colors in the Background

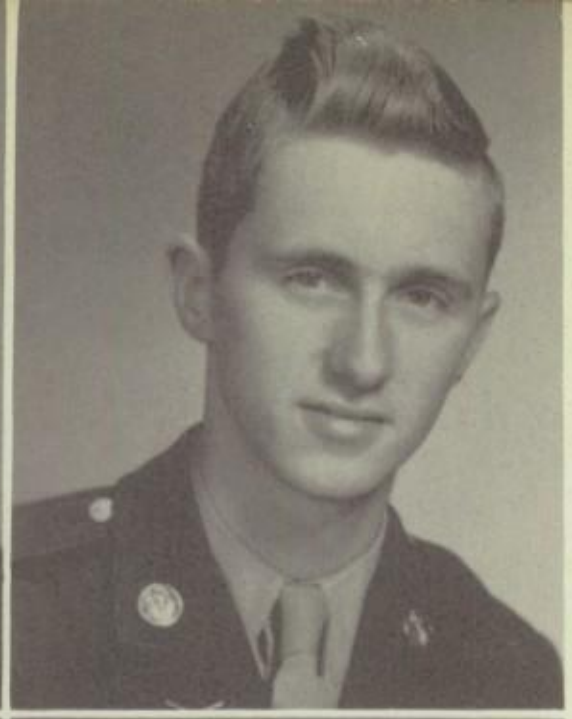

Acock, R. H.

Alexander, D.

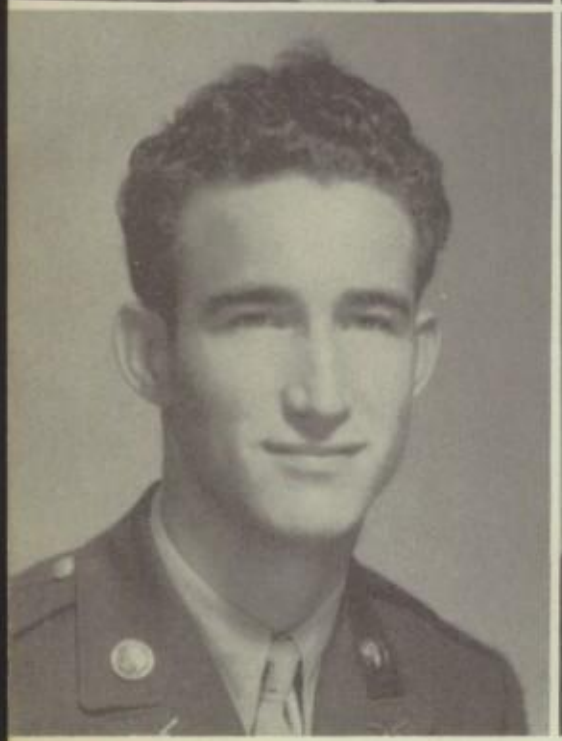

Barton, V. A.

Bell, R. E.

Bray, W. S.

Brelsford, G.

Crews, C. A.

Davidson, A.

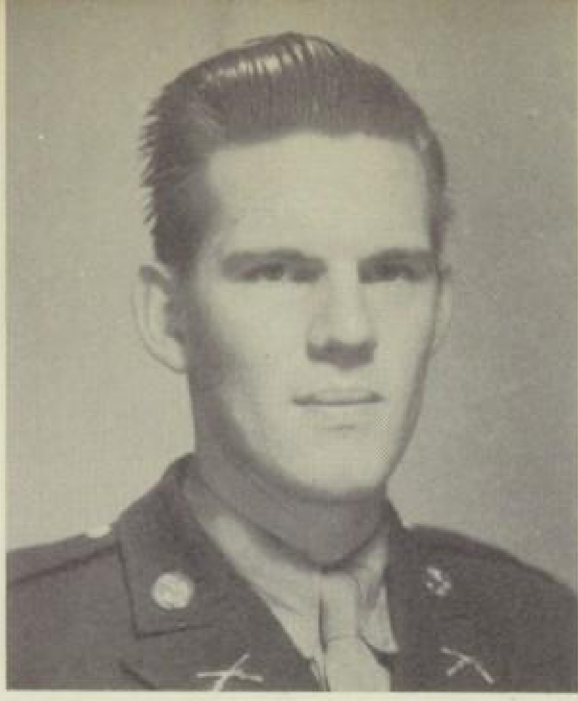

Davis, J. C.
Ehrensberger, K.
Ferguson, J. C.

Harper, D. R.
Hoffman, D. G.
Huggs, J.

Lots of Luck
To a Swell Guy
wish I had History with
Bobby Kessler

Kessler, B.
Krafft, D. C.
Marugles, S.

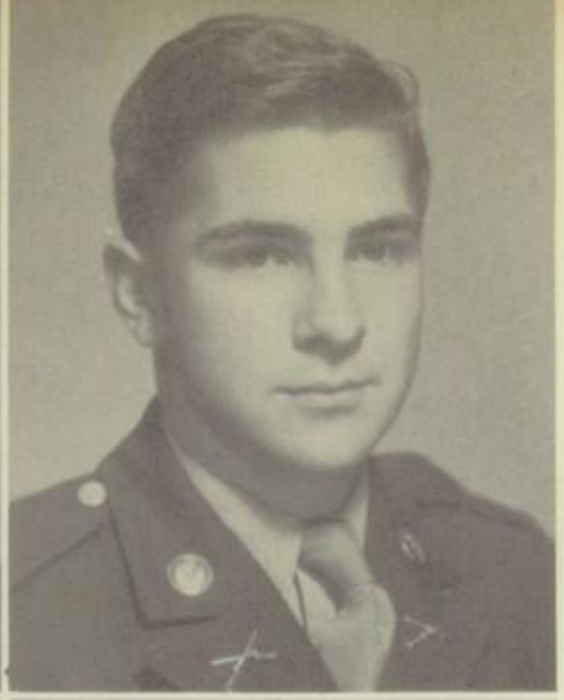

Martin, E.

O'Donnell, J.

Rocha, J.

Salazar, I.

Ignacio Salazar

Taylor, B. J.

Thompson, W. R.

Trahan

(Picture not available)

Young, N. W.

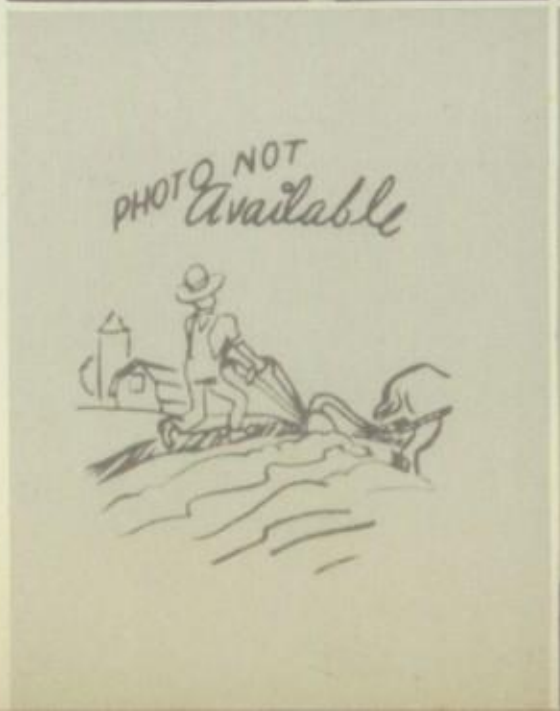

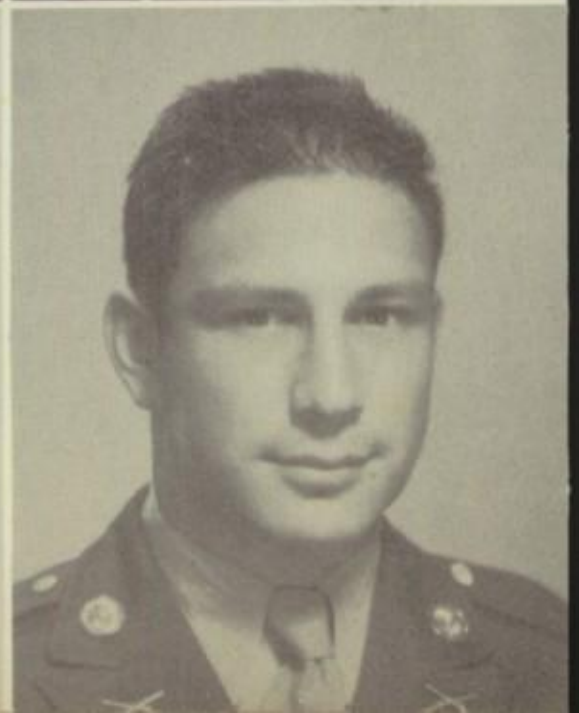

MILITARY

DIVISION

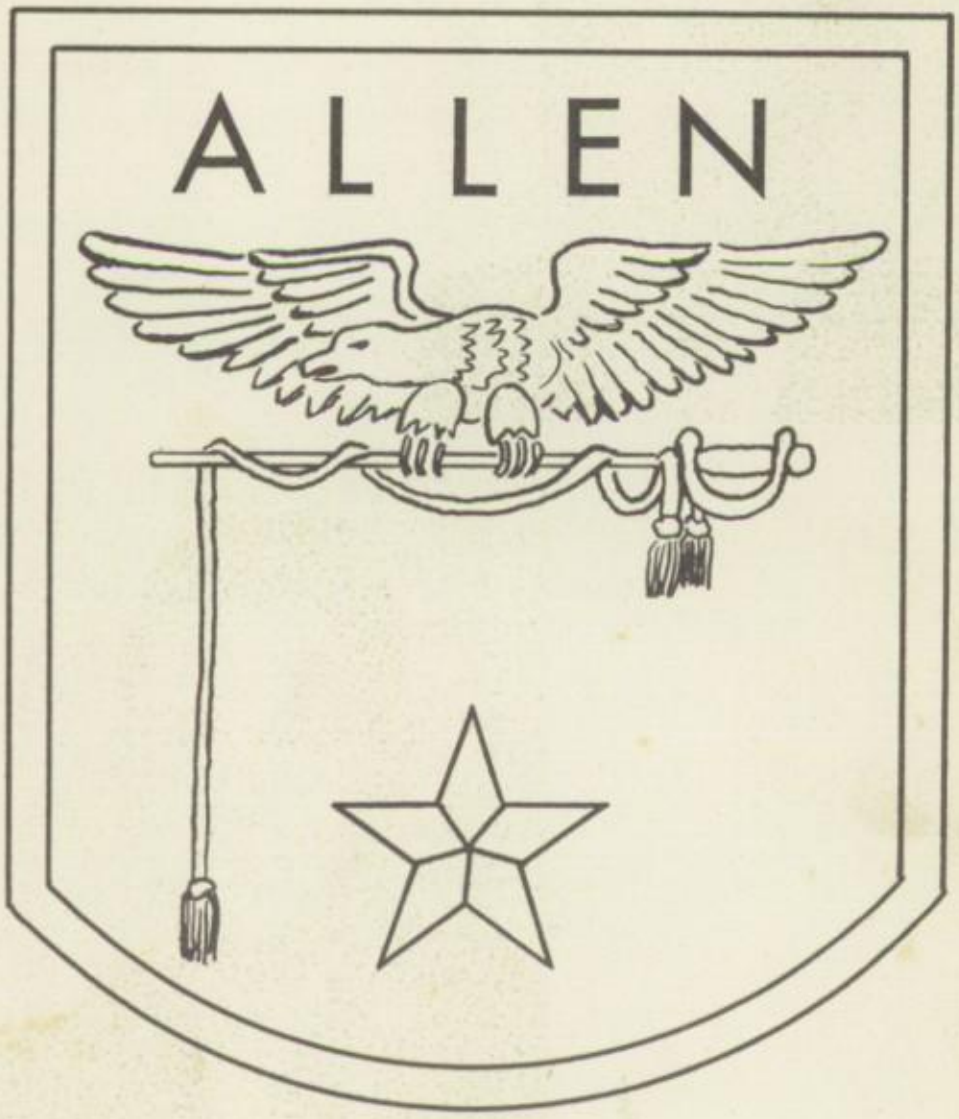

'49

BATTALION STAFF

Lt. Col. Johnson, R. F.
Battalion Commander

Major H. Cummins
Executive Officer

Capt. Morales, F.
Battalion Adjutant

Capt. Jeffers, R. D.
Assistant Commandant

1st. Lt. Stubbs, J.
Range Officer

2nd. Lt. Null, E. R.
Public Relations Officer

Capt. Parker, R.
Assistant Commandant

Sgt. 1/cl. Goines, O. T.
Senior Color Sgt.

M/Sgt. Akridge, R.
Sgt. Major

M-Sgt. Brelsford, G.
Range Sgt.

Sgt. McChesney, T.
Junior Color Sgt.

Capt. Hunter, D. L.
Assistant Commandant

Sgt. Goodall, S. W.
Battalion Clerk

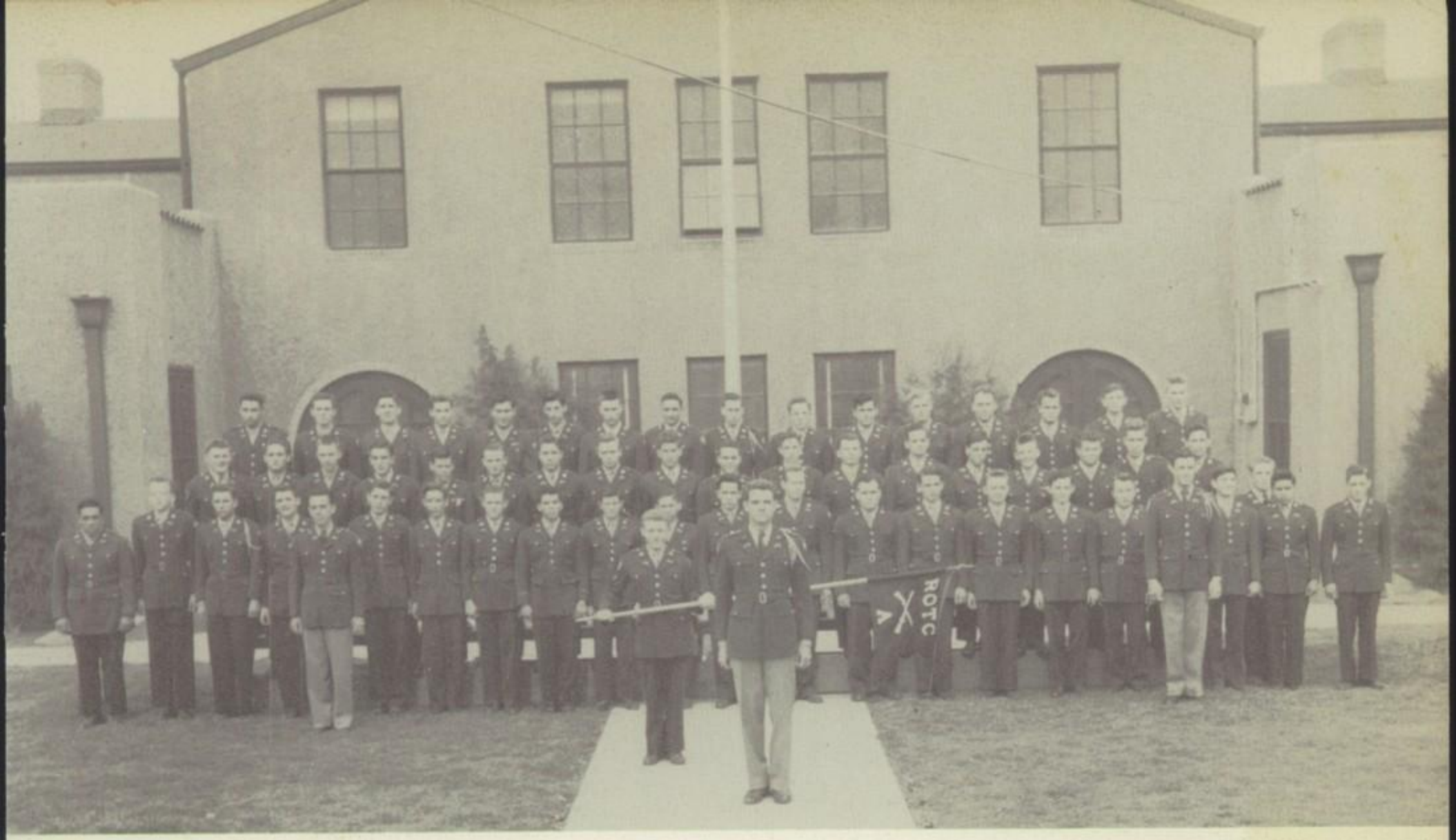

COMPANY "A"

Captain J. Jarvis
2nd. Lt. B. D. Gill
2nd. Lt. Wherry, D.

Atkins, W.
Bagby, R. J.
Bailess, W. E.
Ballas, J.
Becker, G. A.
Bell, R.
Bobbitt, R.
Bowen, J. A.
Bramlett, M. L.
Burleson, J. D.
Campbell, W. R.
Carr, J. E.
Castillo, Ed.
Crowder, J.
Dickey, F. O.
Ehrensburger, K.
Everett, G. E.
French, J. I.
Gardner, G. R.
Gaynor, G. A.
Gonzales, A. M.
Goodner, G. G.
Griffin, H. R.
Guthridge, E.
Hatchett, J. W.
Hicks, B. R.
Hoover, W.
Houston, S.
Huddleston, J. L.
Johnson, H. R.
Kenyon, F. N.
Keown, R. C.
Kearby, J.
Kirksey, T. D.
Krafft
Levy, B.
Llewellyn, R.
Lyons, E. H.
Marquart, D.
Nance, M. K.
Parr, W. N.
Pearce, J. P.
Perez, E.
Pounds, S. R.
Scott, W. J.
Shearn, M. S.
Staton, J. W.
Smith, J. T.
Thedford, T.
Turner, C. C.
Upchurch, F.
Villalovas, F.
Willis, W. R.
Wimpee, W. L.
Wood, G.
Wood, D. E.
Yeager, J. P.

COMPANY "B"

Captain J. Mays
1st. Lt. Carter, B.
2nd. Lt. Thornhill, O. T.
2nd. Lt. Walters, G.

Abston, J. R.
Aguayo, H. A.
Alexander, R. W.
Beaty, J. L.
Bebensee, F. D.
Black, T. B.
Braswell, J. B.
Briggs, J. H.
Cantwell, R. D.
Casteel, T. R.
Champion, W. L.
Christianson, D. G.
Collum, J. C.
Coury, M. S.
Crews, C. A.
Daley, M. B.
Davis, J. C.
Day, S. L.
Deliganes, J.
DuBose, R. L.
Flores, A.
Garza, M. L.
George, H. S.
George, J. W.
Head, C. M.
Haugh, F. L.
Hoffman, J. D.
Howard, D. J.
Jones, R. D.
Kelley, W. N.
King, D. W.
Lunsford, O.
Marshall, E. L.
Mexic, S.
Mierzwik, T.
Moore, F. A.
Puzin, R. L.
Redick, J. V.
Rodeman, R. G.
Schuller, R. S.
Smith, G. H.
Stephens, R. E.
Sweet, R. E.
Taylor, B. J.
Teague, J. W.
Thompson, R. L.
Tisdale, W. P.
Valdez, A.
Wilson, J. M.
Wooley, J. D.

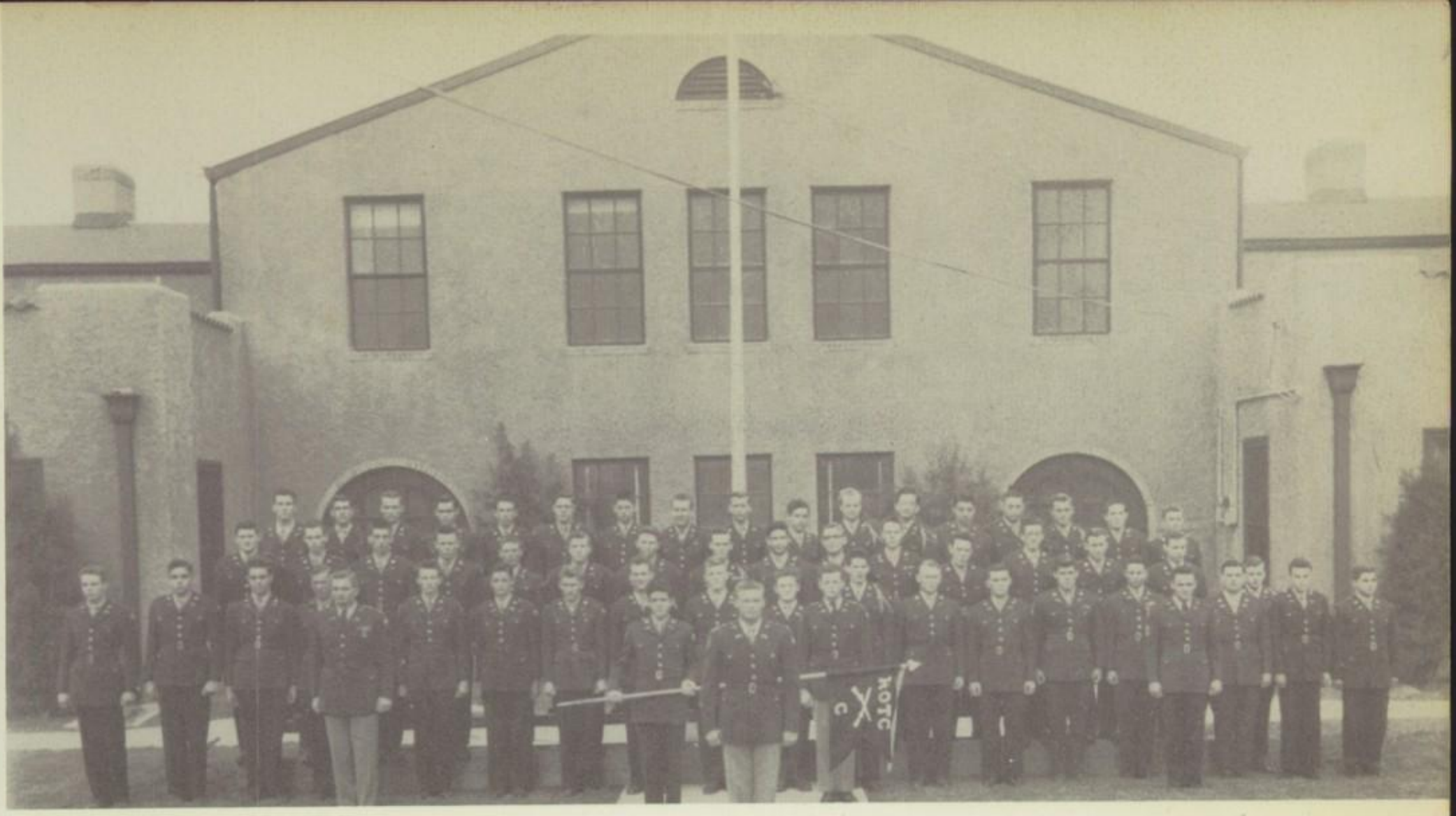

COMPANY "C"

Gene "Bat" Bond of "Kat" Campney

Captain G. Bond
1st. Lt. Wallace, P.
2nd. Lt. Eckard, A. E.

Acock
Bentley, B. H.
Bogan, E. E.
Booth, Z. L.
Bray
Callaway, D. M.
Cameron, R. C.
Corbin, J. N.
Casanover, P. H.
Charlesworth, L. E.
Craven, T. G.
Crowder, T. B.
Curling W. T.
Davison, A. H.

Davison, D. G.
Dezendorf, F. G.
Edwards, J. C.
Emmott, A. V.
Gray, B. E.
Harper, D.
Hambrick, J. E.
Hodges, R. E.
Hoffman
Idoux, J.
Imhoff, C. E.
Jarrell, J. W.
Jones, F. R.
Marugles, S. L.

Martin, W. B.
Melchior, A. V.
Miles, W. S.
Monier, J. A.
Mosley, B. A.
Moore, O. A.
Mullennex, J. L.
Murdock, H.
McWhorter, A. E.
Newhouse R.
Nichols, W. V.
Odom, K. F.
O'Donnald
Ogburn, B. J.

Parower, S. L.
Pesses, H. A.
Ransom, H.
Reasonover, W. R.
Robinson, L. D.
Stone, R. D.
Taylor, J. D.
Terrazas, C. R.
Thompson, D. L.
Wilkerson, V. A.
Wills, T. L.
Wood, W. D.
Woodward, J. B.
Young, N.
Hayes, J. P.

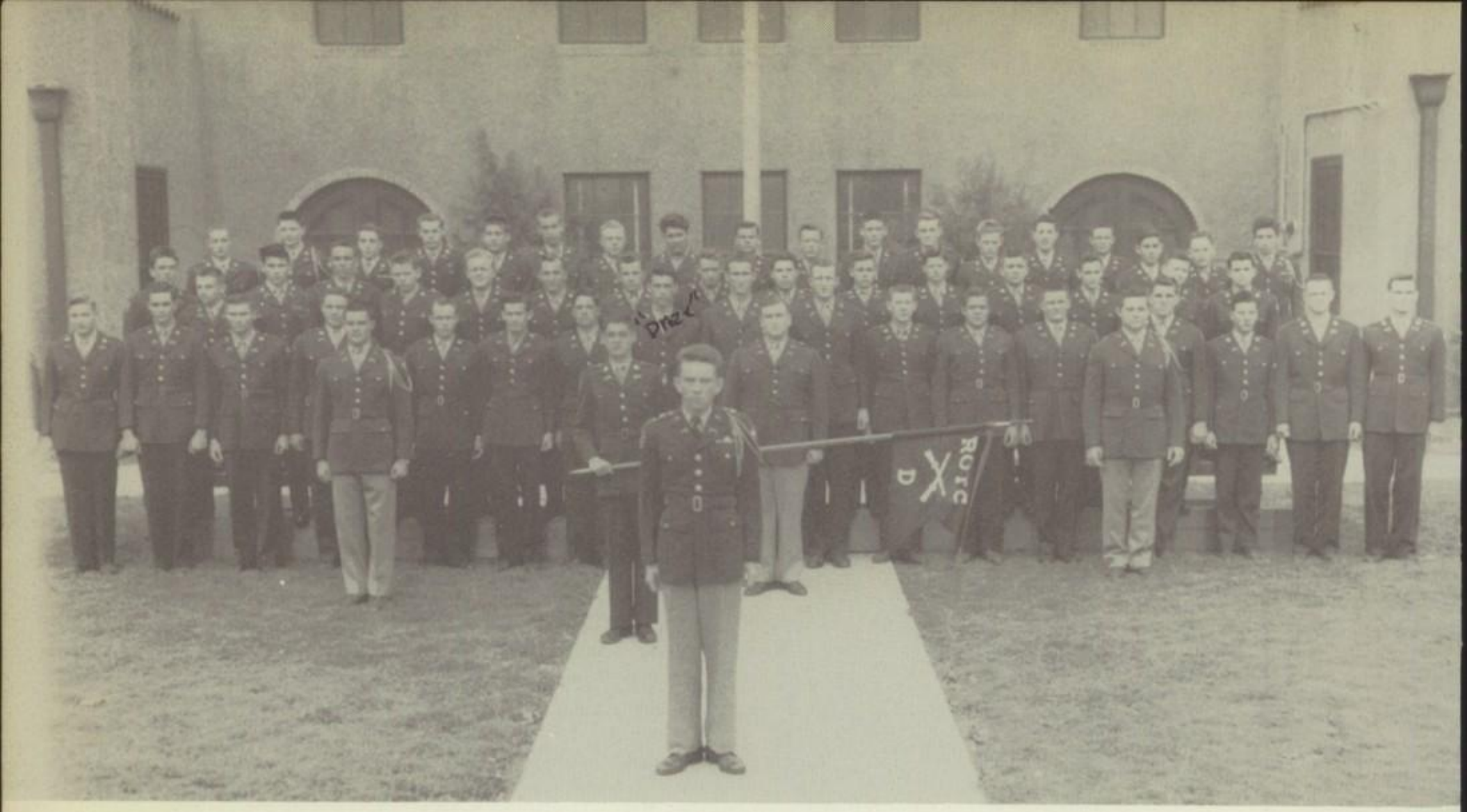

COMPANY "D"

Captain W. Jenkins
2nd. Lt. Bryant, J. C.
2nd. Lt. Gardner, M.
2nd. Lt. Wood, H.

Allred, R.
Andrau, W. H.
Adams, Gerald
Alliosn, M. R.
Addison, J.
Allen, M. E.
Butler, R.
Bond, H.
Bowman, G. K.
Beheler
Brand, A.
Burks, J.
Bridges, D.
Barton, D.

Budge, A.
Clements, G.
Church, J.
Conway, T.
Crapanzano, A.
Davis, C. A.
Dezavala, H.
Emmott, K.
Fitzgerald, J.
Ferguson, J.
Fitz, J.
Fletcher, S.
Gibson, D.
Gee, P.

Head, F.
Hoffman, D.
Hill, D. J.
Howard, G.
Huggs, H.
Jones, R.
Jarrell, J. H.
Krum, P. S.
Keown, R.
Lewis, J.
Matthias, J.
Malone, M.
Mills, R. R.
Morgan, R.

Ott, D.
Pope, H.
Pruitt, S.
Proctor, J.
Prewitt, G. K.
Poindexter, J.
Parten, A.
Stanley, B.
Stark, N. N.
Smith, I.
Turner, T.
Turpin, W. J.
Weber, R. E.
Williams, B. R.
Ward, J.
Wieser, M.

COMPANY "E"'

Captain R. Bateman
1st. Lt. Velez, F.
2nd. Lt. Allison, R.
2nd. Lt. Umbach, C.

Bowden, J.
Bruton, J.
Barbee, J.
Bowen, R. L.
Black, C.
Cardenas, G.
Duque, E. M.
Dominguez, J.
Diaz, R.
Dascomb, G.
Fabela, D.

Ferguson, J.
Griffin, J.
Guerra, C.
Garcia, R.
Graychek, T.
Gomez, C.
Hedrick, J.
Haferkamp, G.
Hamui, Alberto
Hyndman, O.
Hawkins, W.
Ingersoll, D.
Johnson, J. L.
Johnstone, W.
Jamail, R.

Jeter, C.
Lara, F.
Macoubray
Martinez, G.
Martinez, J.
Mannen, J.
Orr. W.
Pearce, W.
Parke, W.
Pourroy, G.
Pumarino, C.
Pipkin, R.
Reis, F.
Silva, H.
Skelton, S.

Starnes, B.
Sutton, J.
Sada, P.
Shrake, G.
Van Shellenbeck
Vasquez, O.
Von Baden, L.
Waikart, J.
White, K.

COMPANY "F"

Captain, B. R. Clements
1st. Lt. C. F. Jordan
2nd. Lt. Morris, J. V.
2nd. Lt. Price, J. R.

Adams, George
Aguayo, H. A.
Barnes, D. M.
Bennett, A. G.
Bullock, J, S.
Canterbury, W. E.
Casas, R. D.
Cervo, L. E.
Chesser, B. H.
Cortez, P. J.
Davis, T. P.
Dieseldorff, F. E.
Fernandez, R. C.
Florence, C. E.
Florence, W. H.
Garcia, A. H.
Garcia, H. C.
Gonzales, V. F.
Guerra, H. G.
Guy, G.
Hamui, Antonio
Hamui, I. E.
Harrington, D. E.
Holt, F.
Hurley, W. J.
Jordan, C. F.
Lerman, M. H.
Litton, R. N.
Llewellyn, W. E.
Lopez-Mendez, R.
Lloyd, K.
McWhorter, W. B.
Medina, L.
Meza, J.
Miller, G. E.
Noble, N. S.
Novoa, E. P.
Nunez, R. A.
Pipkin, J.
Reis, C. L.
Reyes, M. C.
Richardson, G. G.
Risch, C. S.
Ramos, V. M.
Sada, I.
Serrano, J. L.
Shrake, W. B.
Steele, R. S.
Tovar, V.
Trevino, F. H.
Trevino, R. S.
Vance, R. M.
Vasquez, R.
Villarreal, P.
Waikart, L. J.
Warren, J. E.

BATTALION ON PARADE

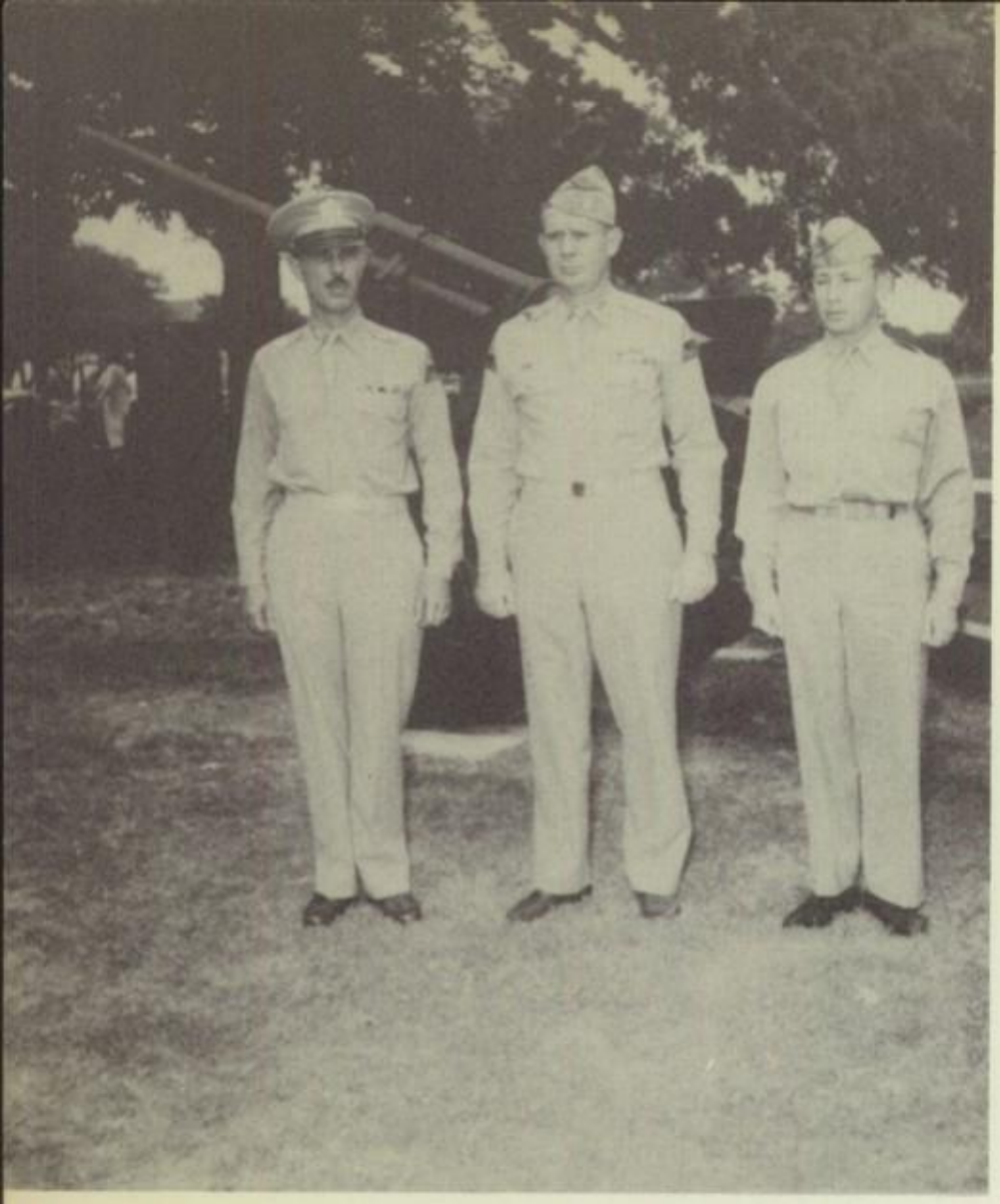

WAR DEPARTMENT

Inspectors

INSPECTION OF COLORS
AT WAR DEPARTMENT
INSPECTION

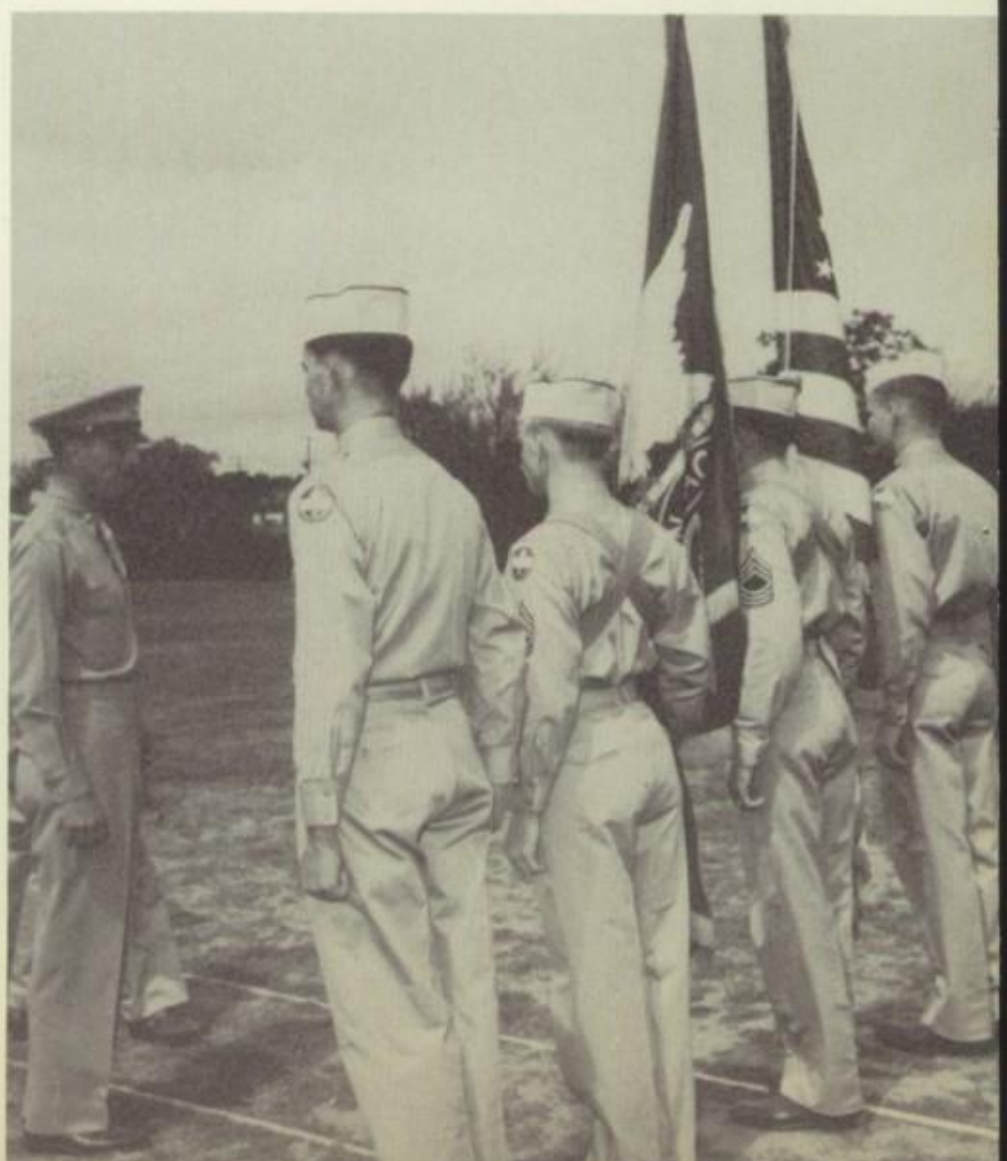

RIFLE INSPECTION
AT WAR DEPARTMENT

BAND IS INSPECTED

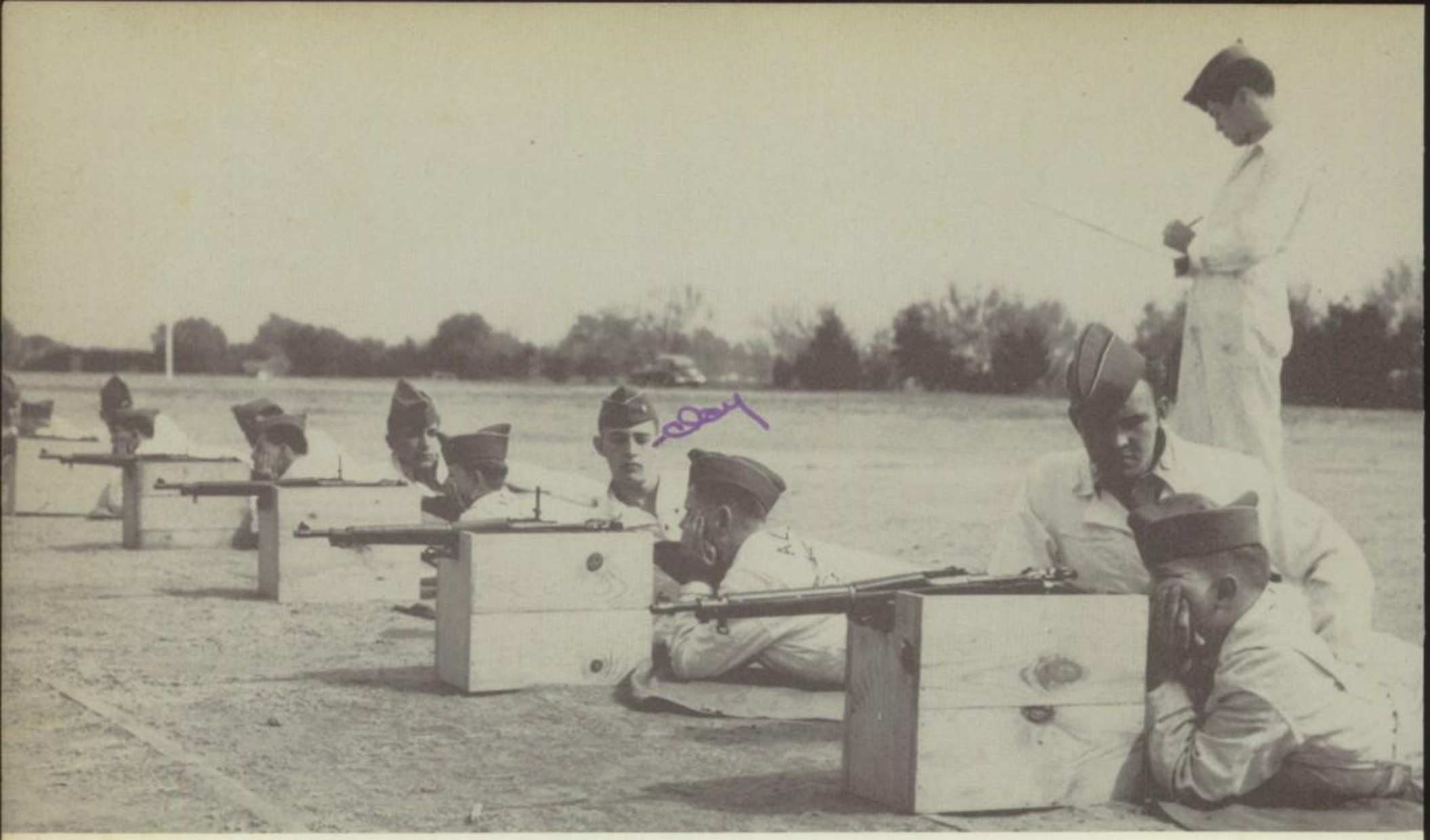

RIFLE MARKSMANSHIP

BATTALION COLORS

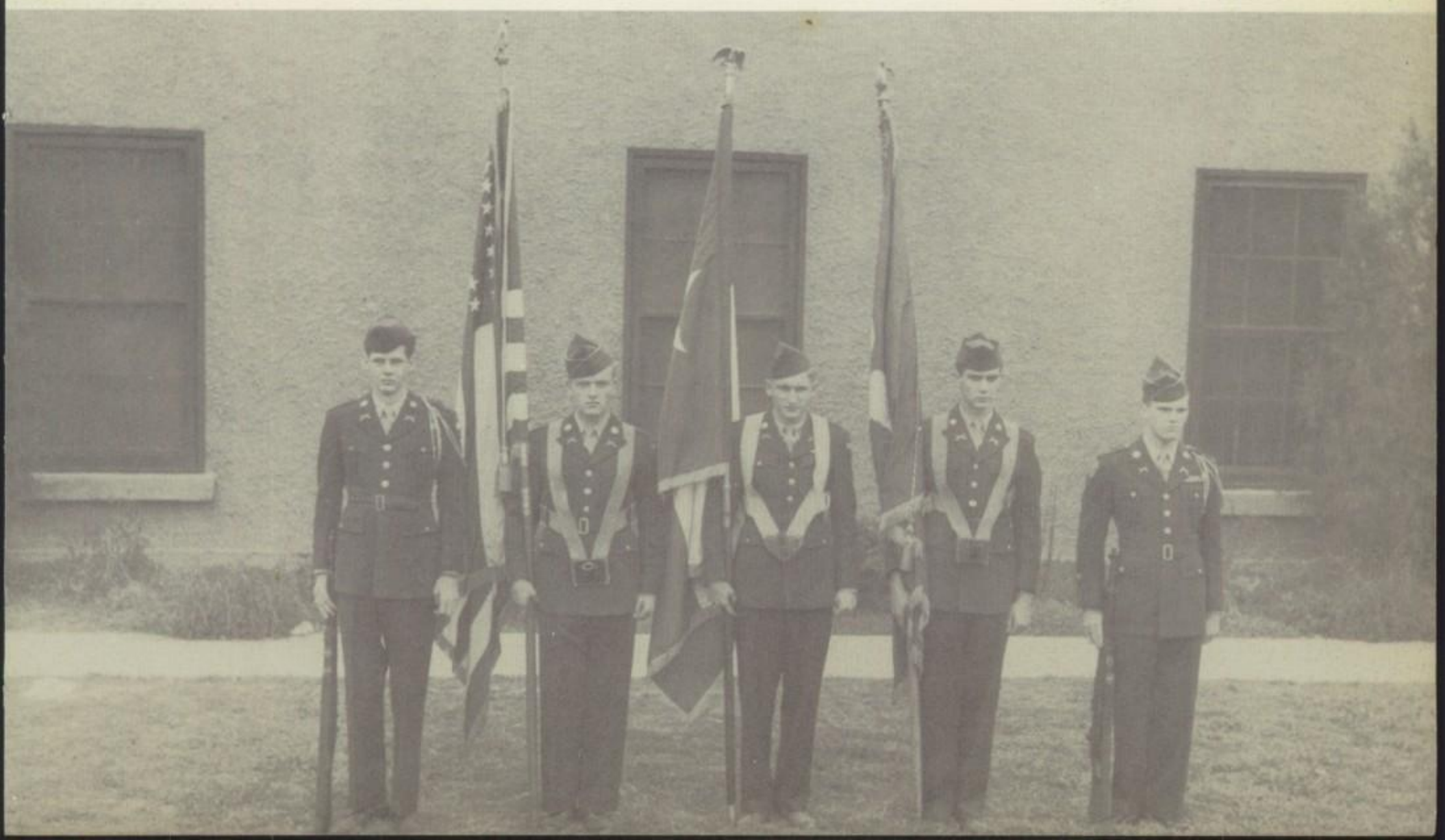

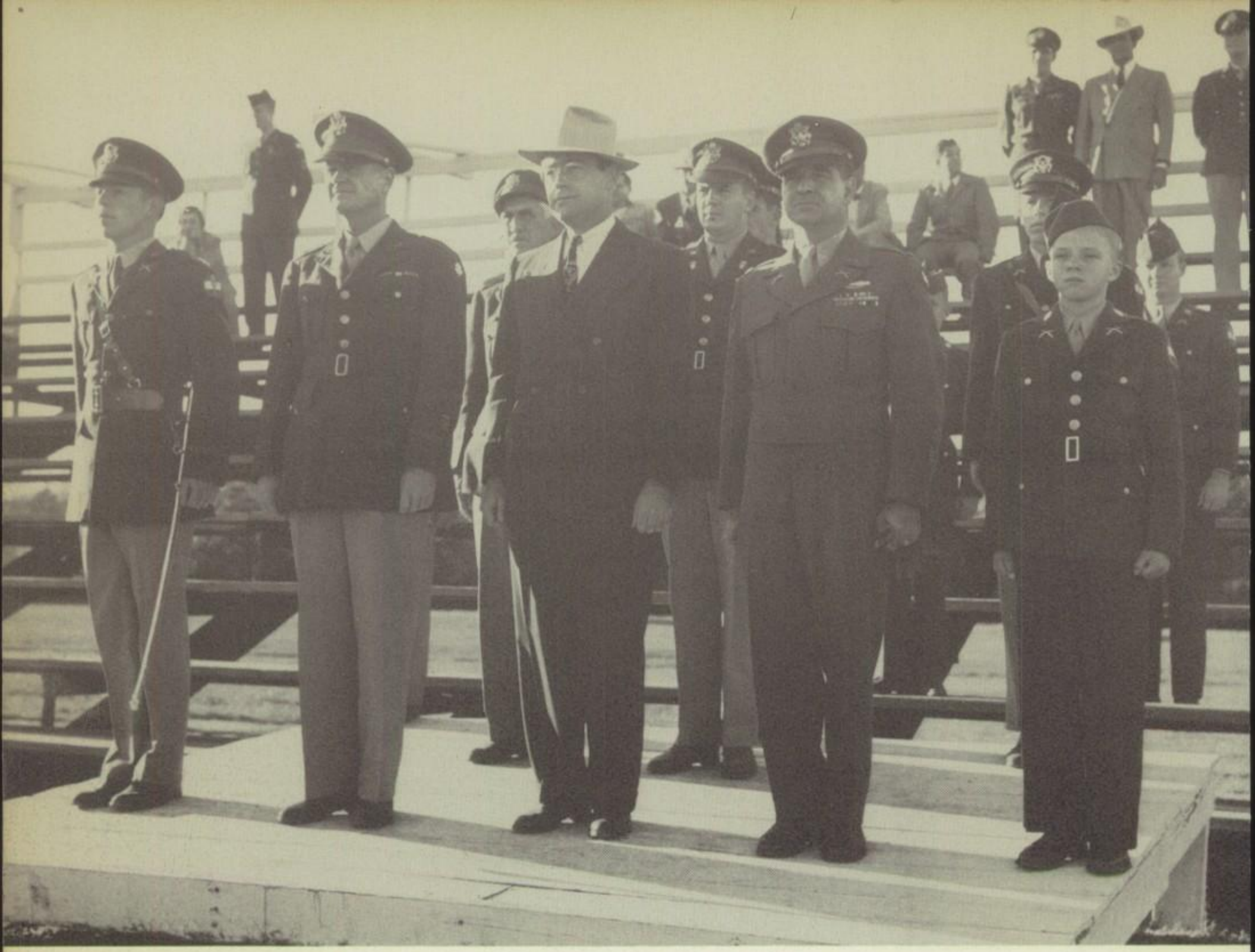

GENERAL HANDY VIEWS PARADE
WITH PRESIDENT ALLEN AND
LT. COL. URBAN

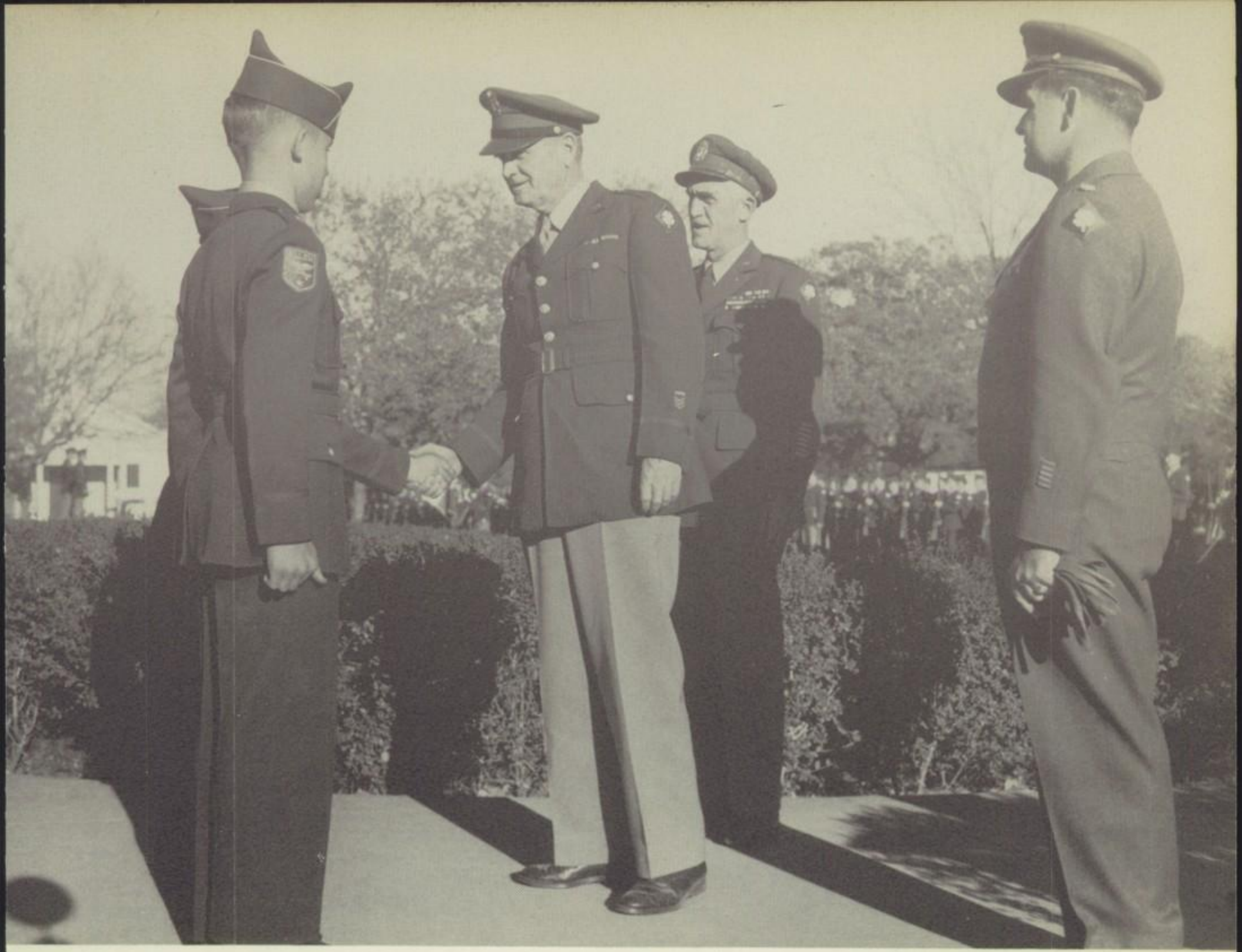

GENERAL HANDY
MEETS HIS ORDERLY

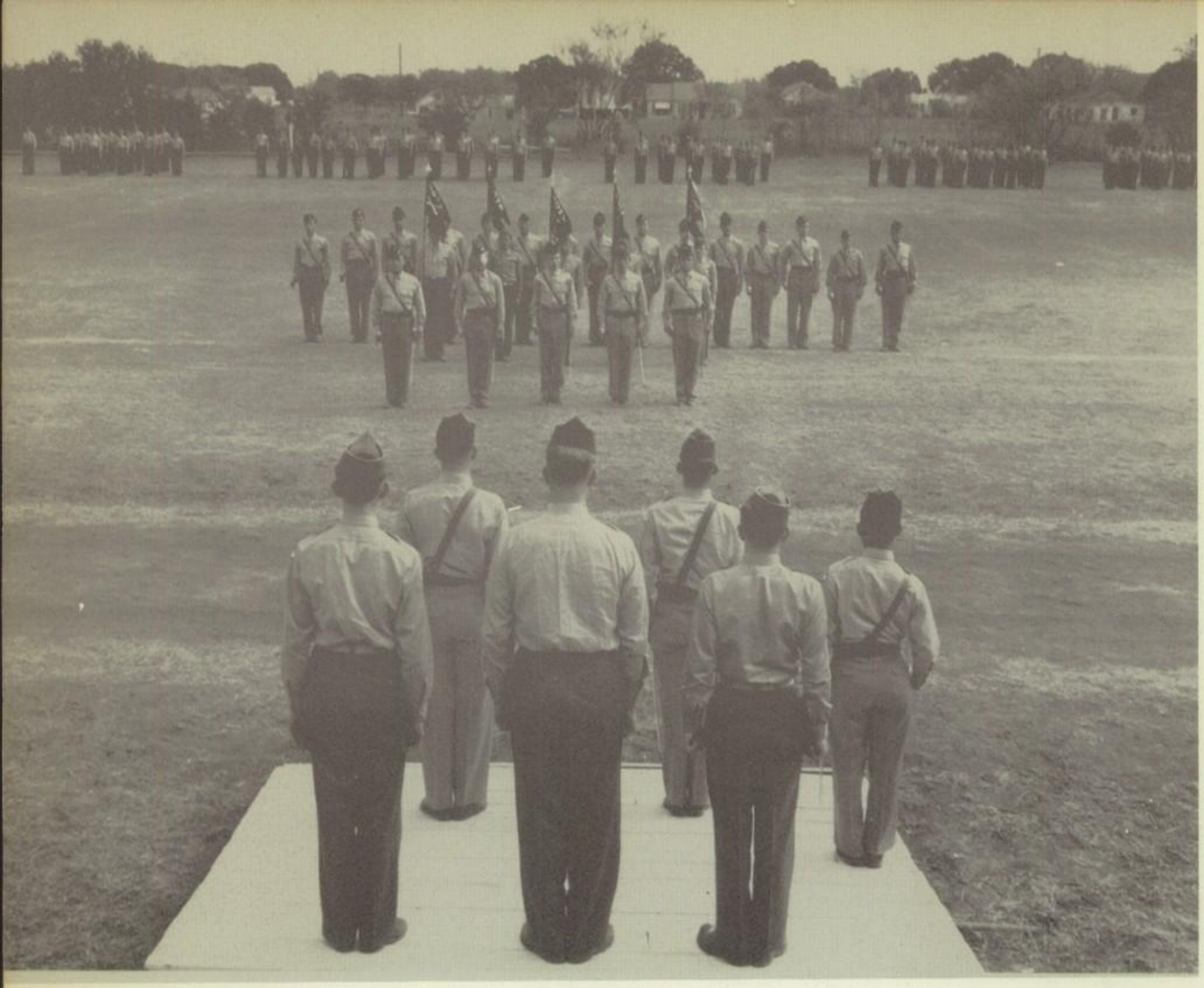

OFFICERS FRONT AND CENTER

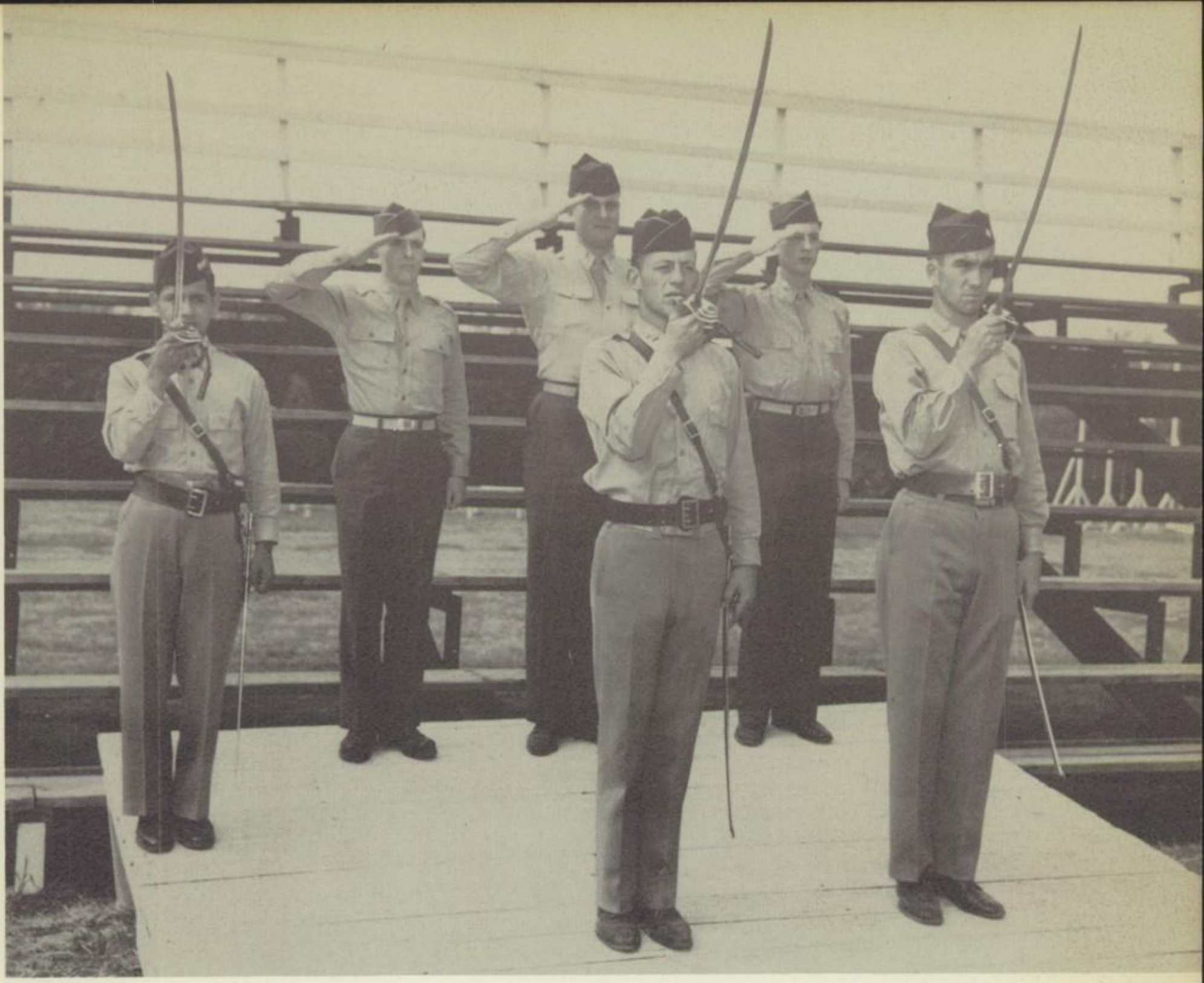

STAFF SALUTES THE COLORS

BUGLER BLOWS HIS HORN

CADETS MARCHING INTO MESS HALL

MANUAL OF ARMS

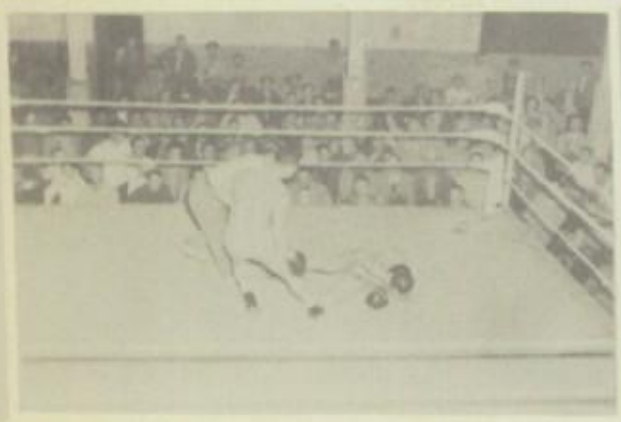

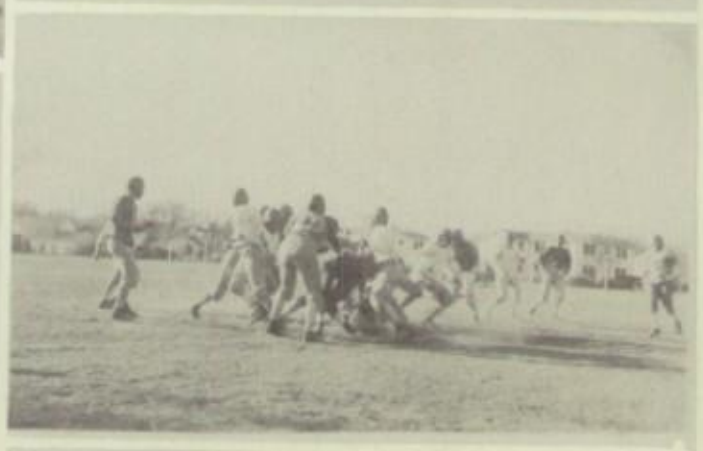

BEAUTIES

QUEEN LOIS JEAN
of the
HOUSE OF MARTIN

PRINCESS ANN
of the
HOUSE OF PITTS

PRINCESS MARLENE
of the
HOUSE OF SAUNDERS

PRINCESS BETTY NELL
of the
HOUSE OF PATE

DUCHESS PEGGY
of the
HOUSE OF ATKINSON

DUCHESS CAROLINE
of the
HOUSE OF HAUGH

DUCHESS SALLY
of the
HOUSE OF VAUGHAN

DUCHESS HELEN
of the
HOUSE OF HEANEY

ALLENIANS

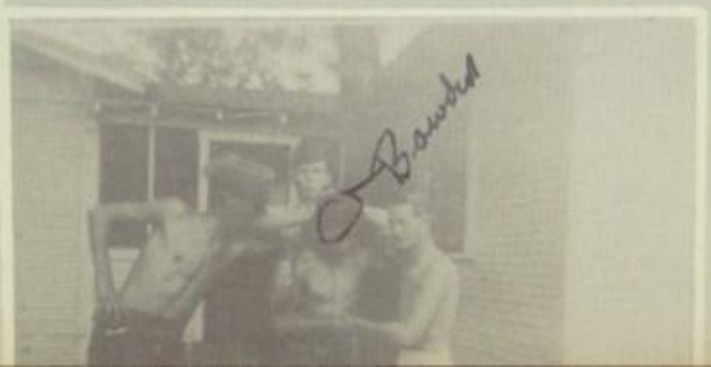

SPORTS

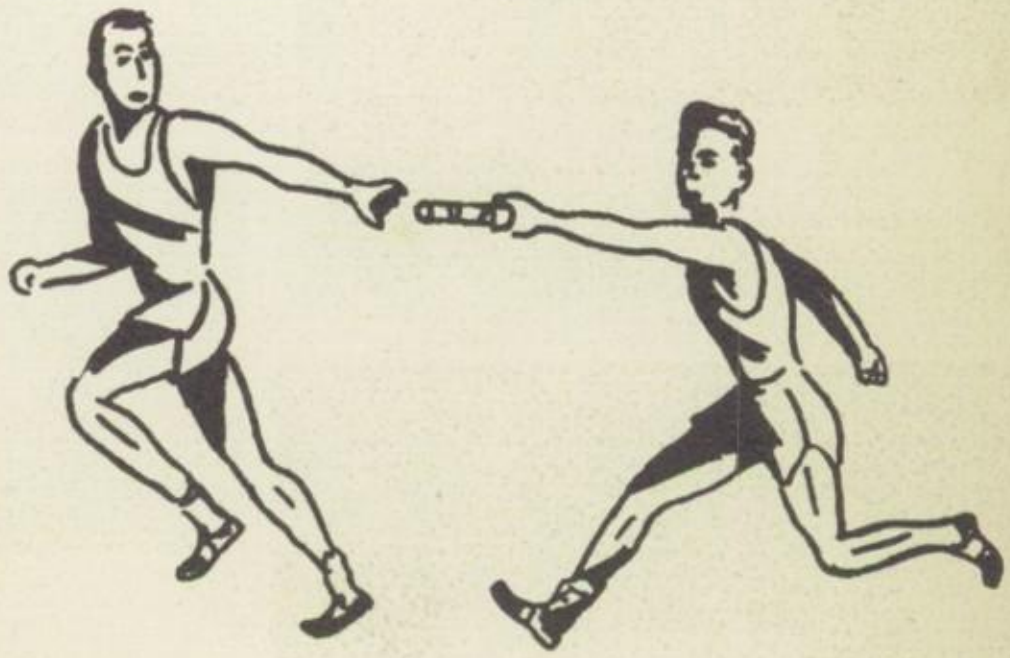

VARSITY FOOTBALL TEAM

COACH NICK FURNACE

COACH DONO MOORE

Addison
End

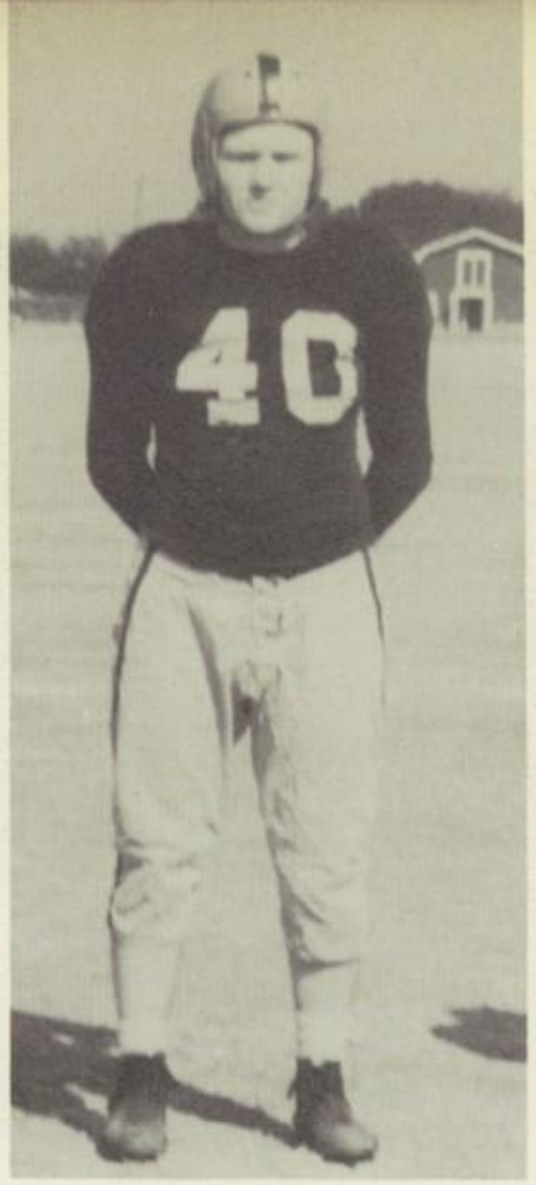

Barbee, P.
Center

Mosley
Tackle

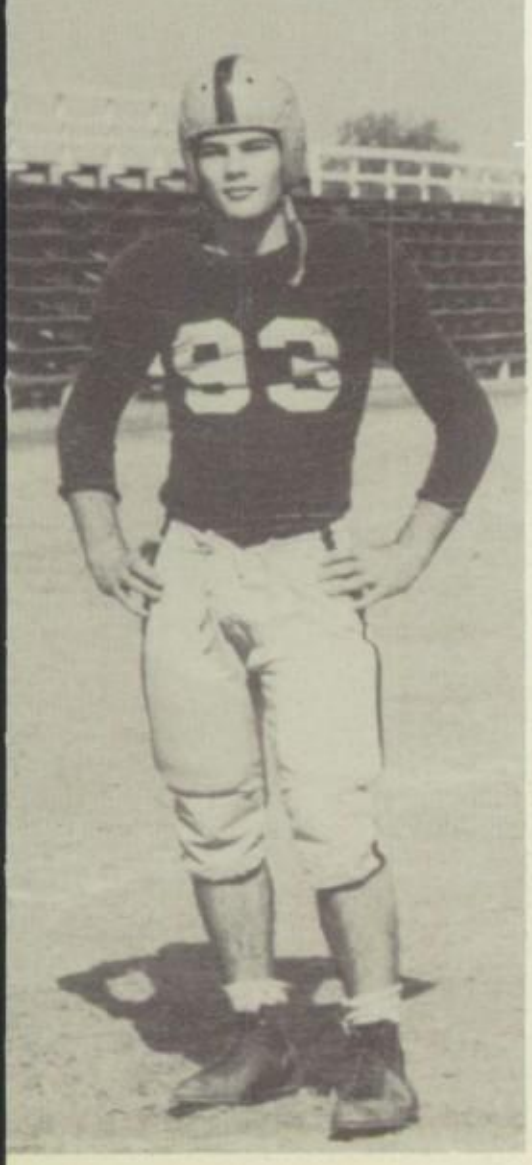

Bryant, J. C.
Guard

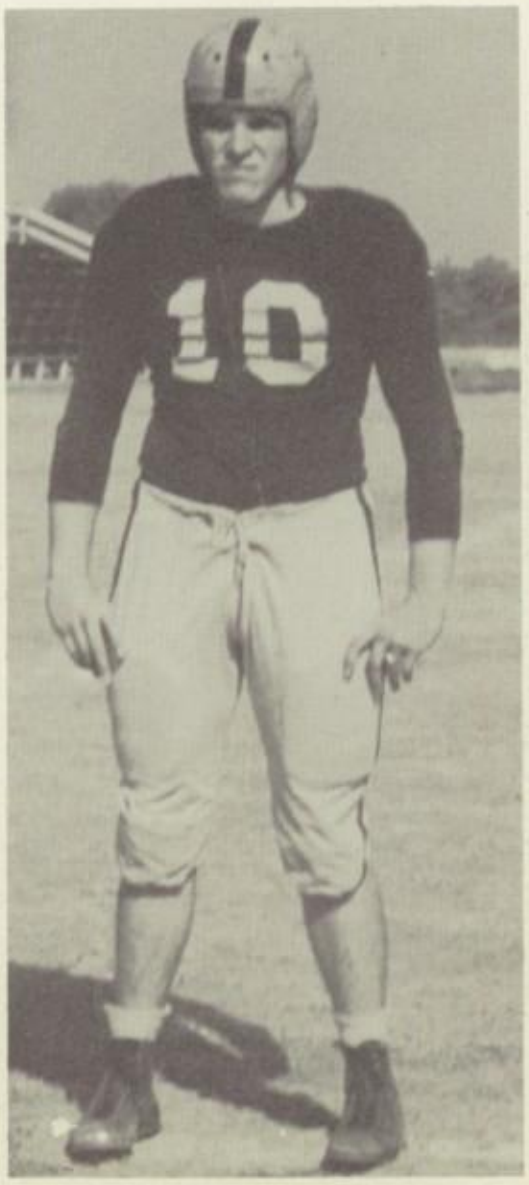

Weber
Tackle

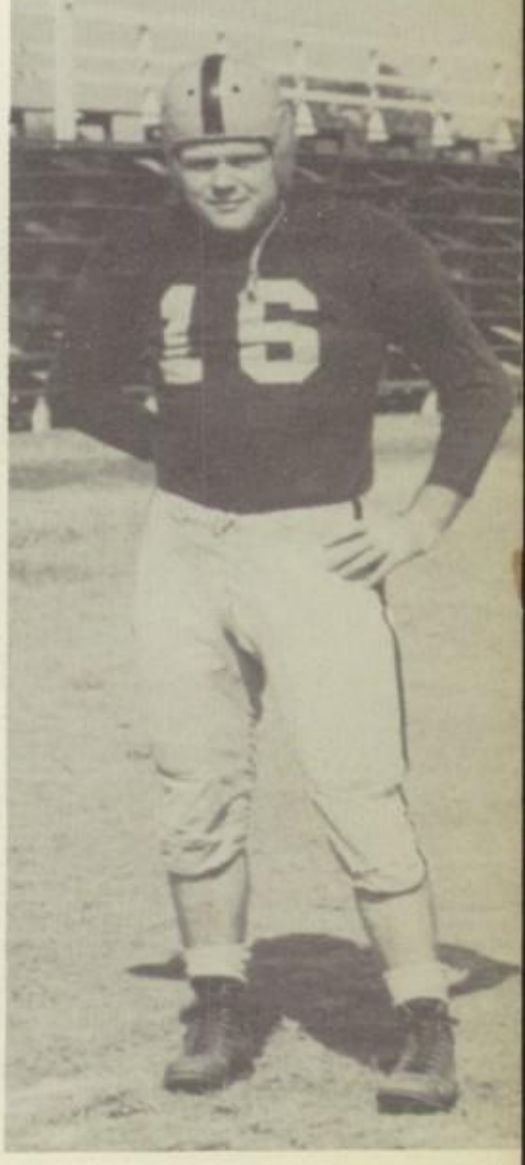

Hastings
Guard

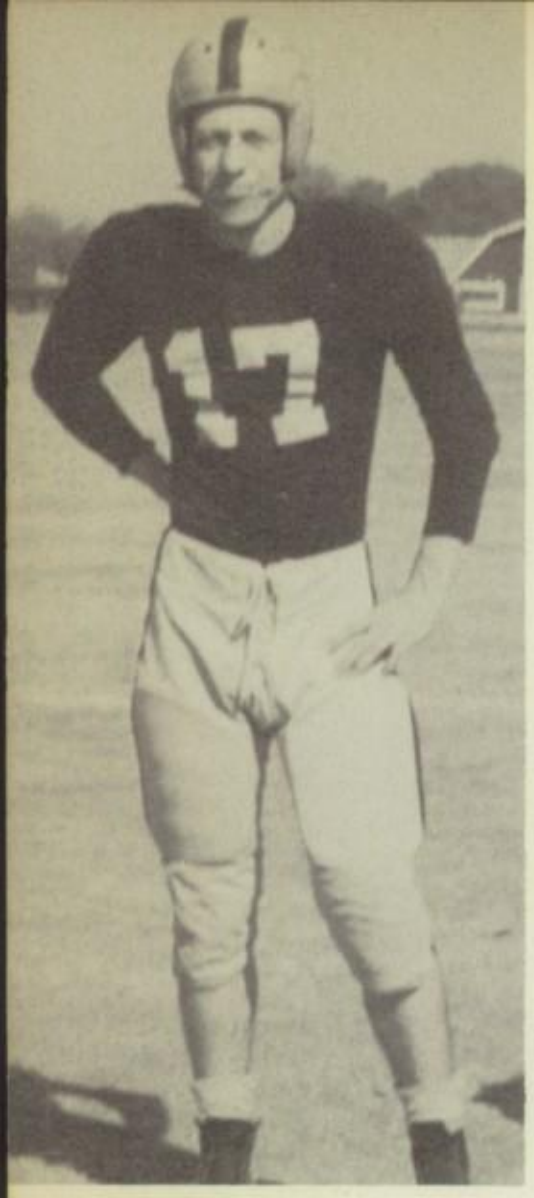

Johnson, R.
Back

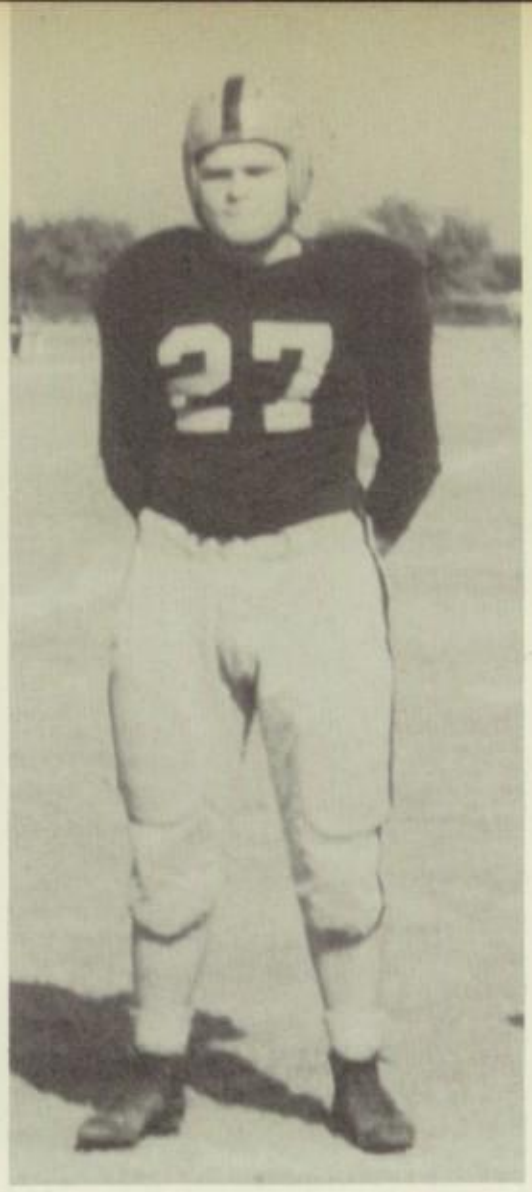

Barbee, J.
Guard

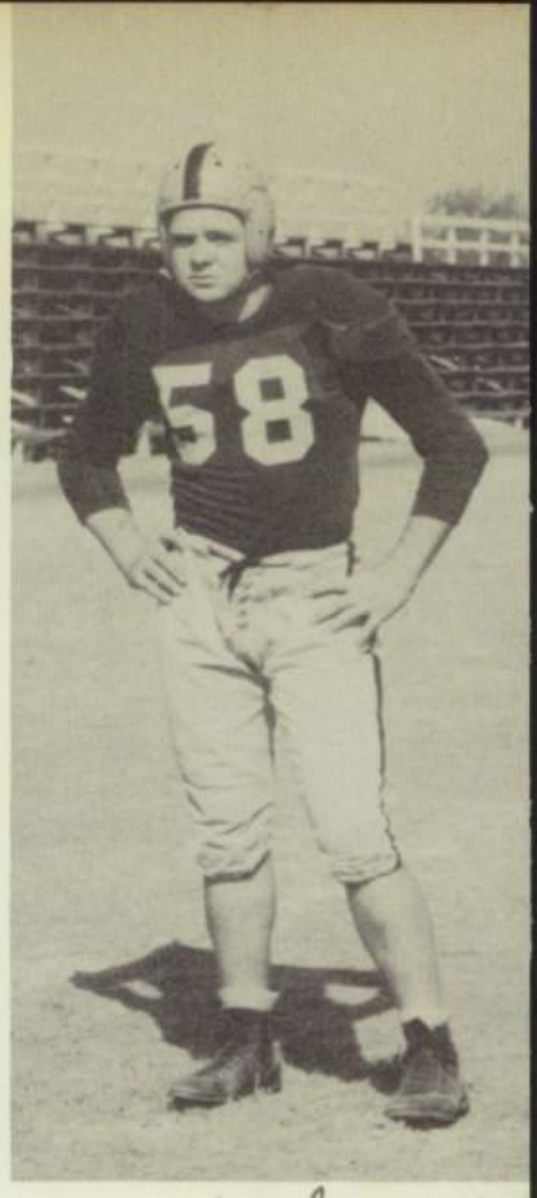

Cowlon
Davis, C. A.
Tackle

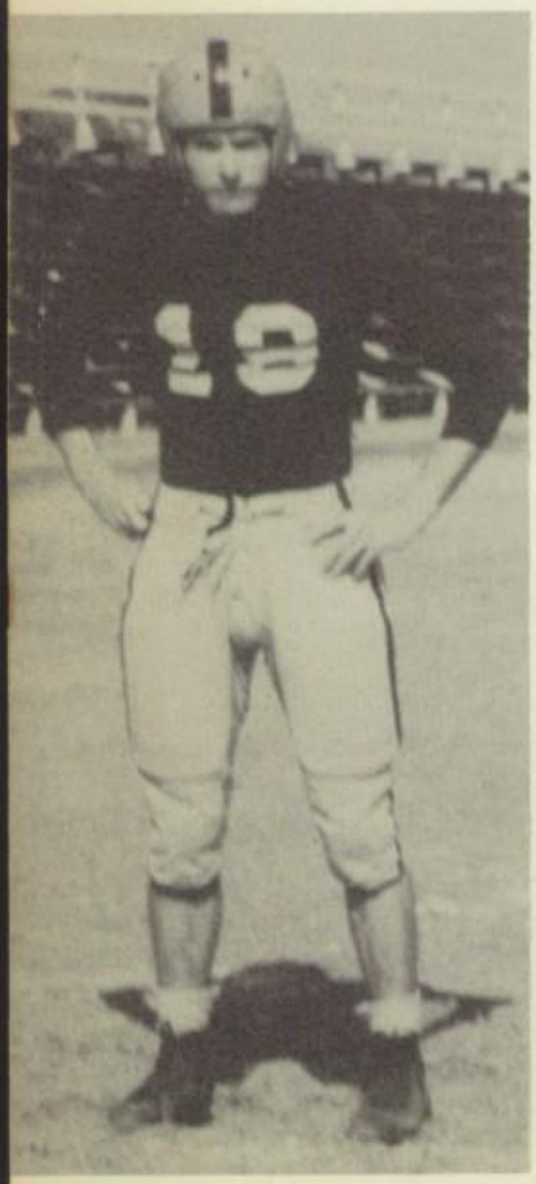

Fitz
End

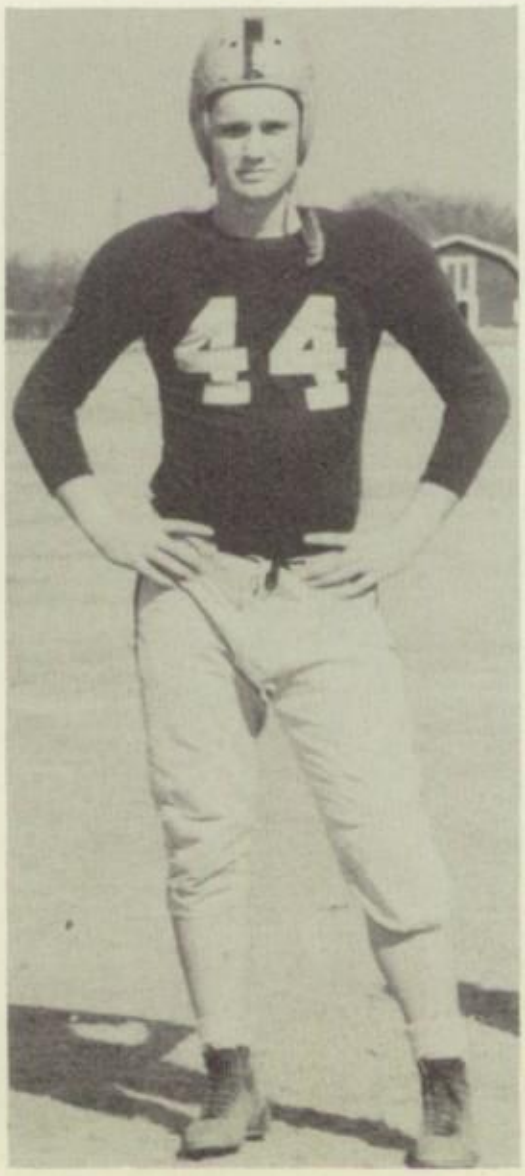

Clements, G.
Center

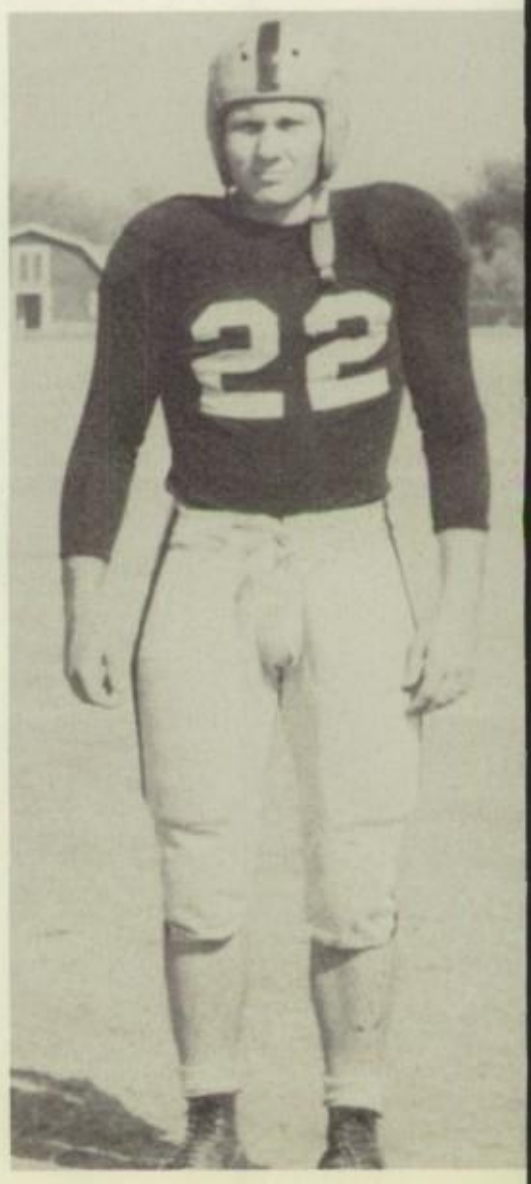

Crowder, J.
Back

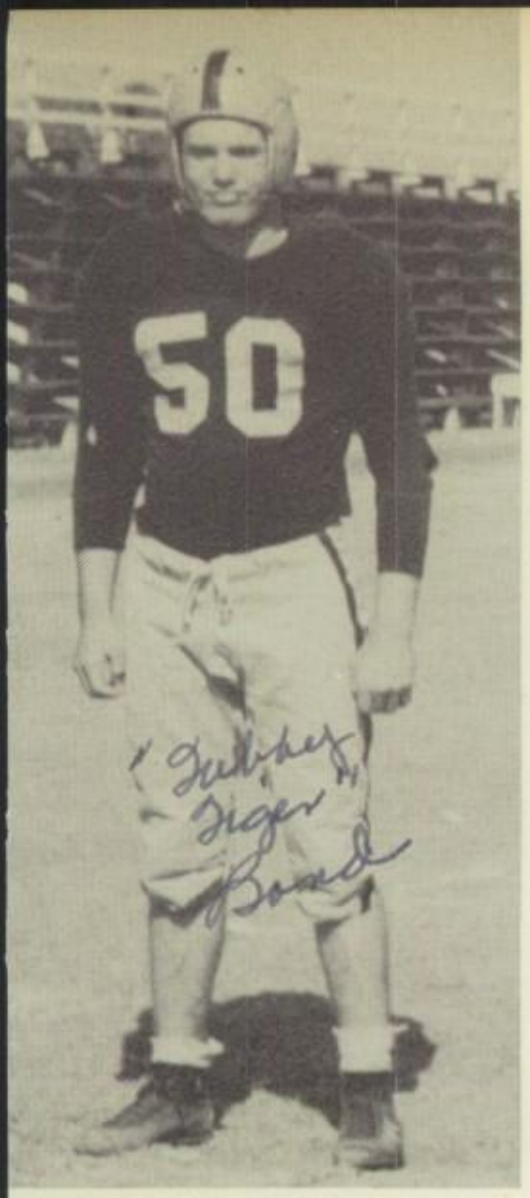

Bond, G.
Guard

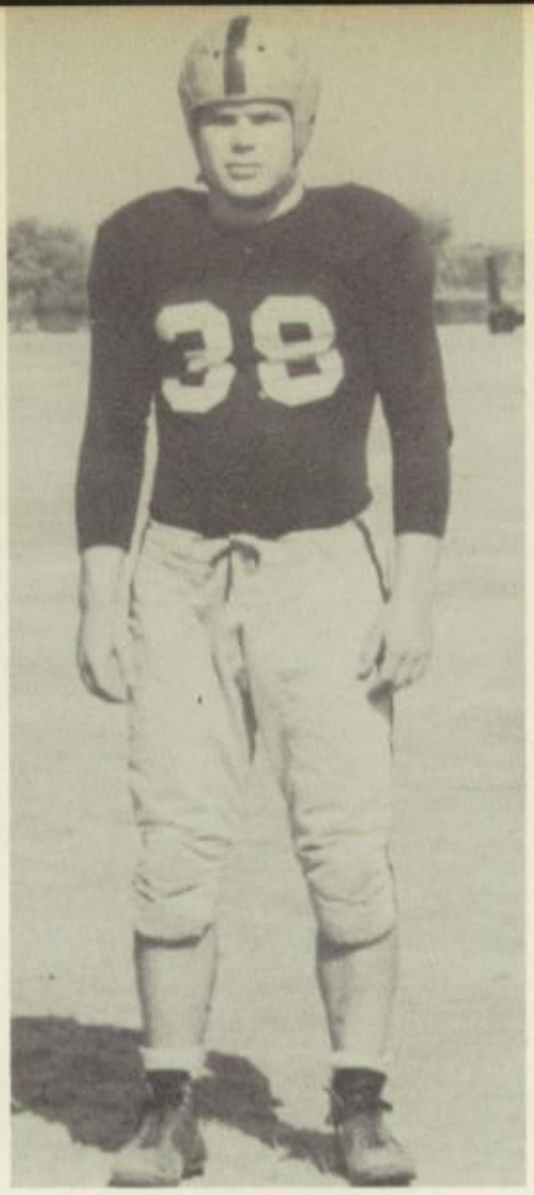

Haferkamp
Tackle

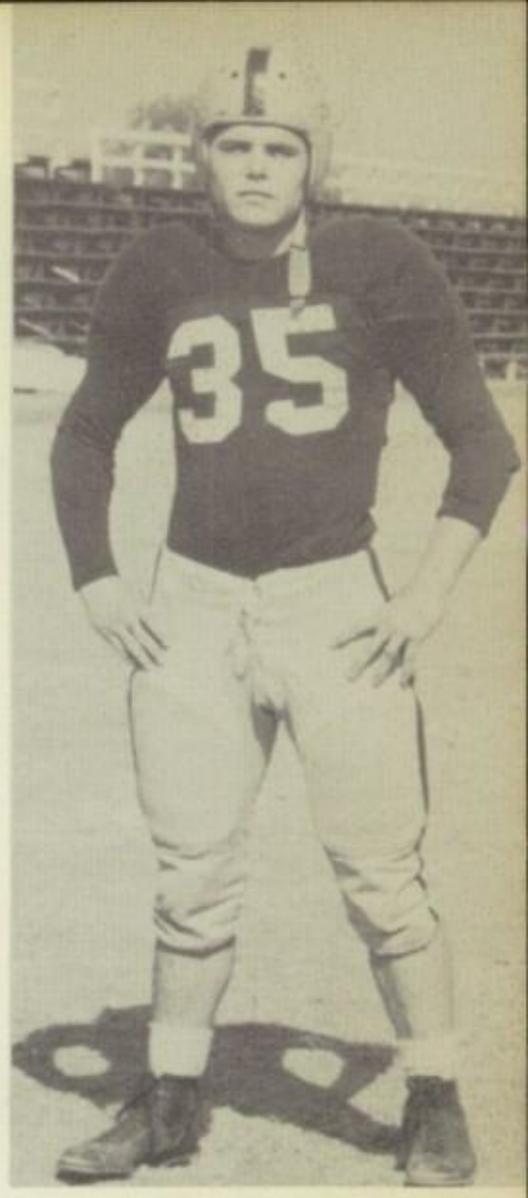

Clements, B.
Back

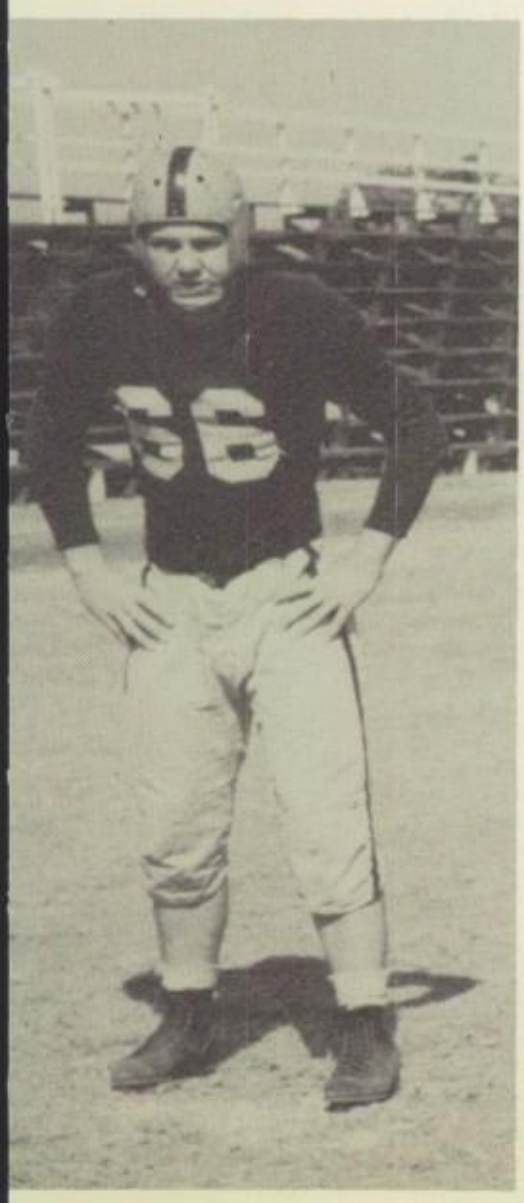

Swanner
Center

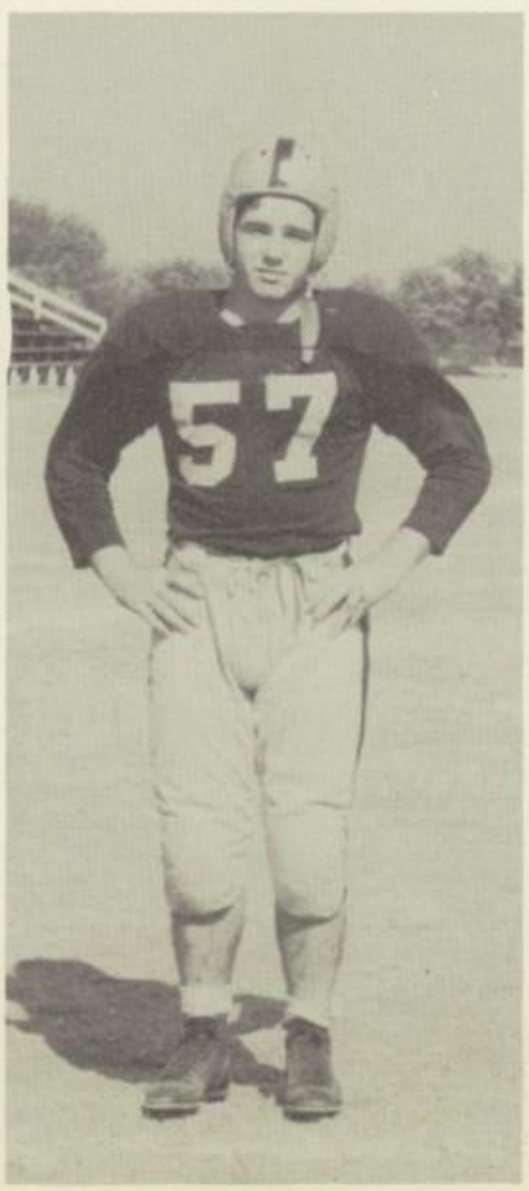

McWhorter, E.
Back

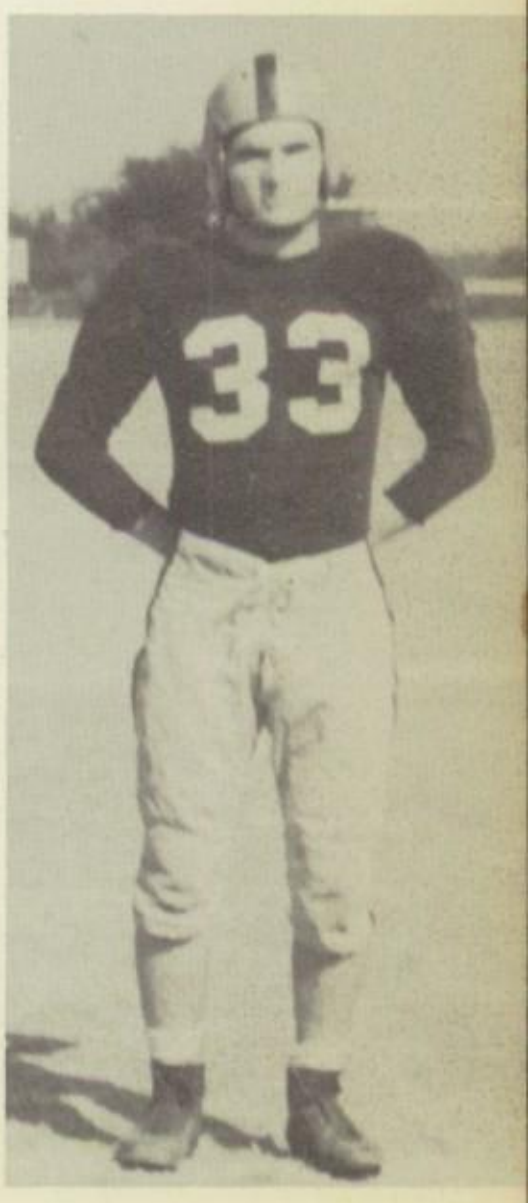

Hambrick
Guard

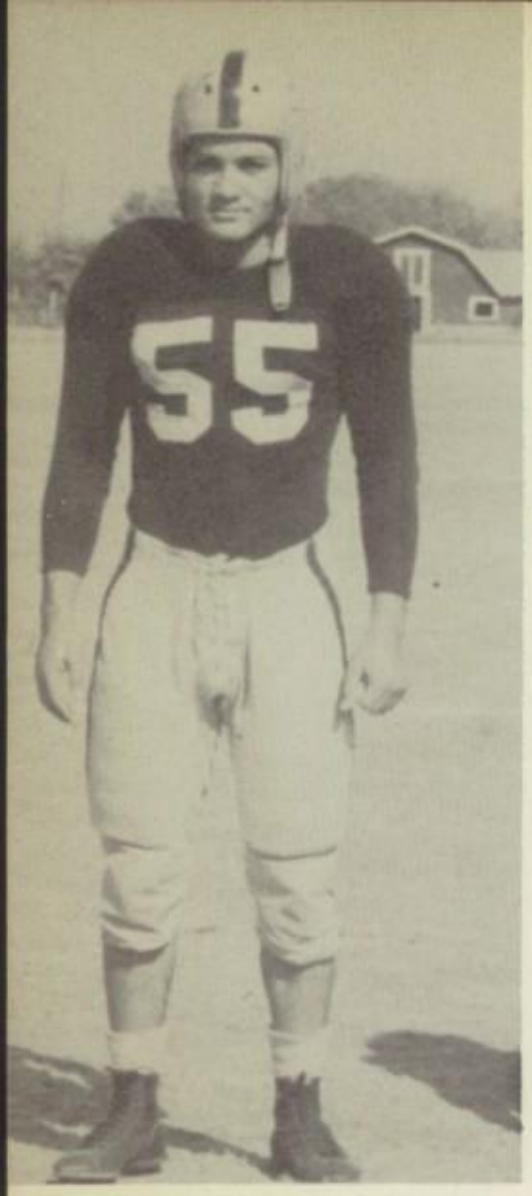

Esquivel
Back

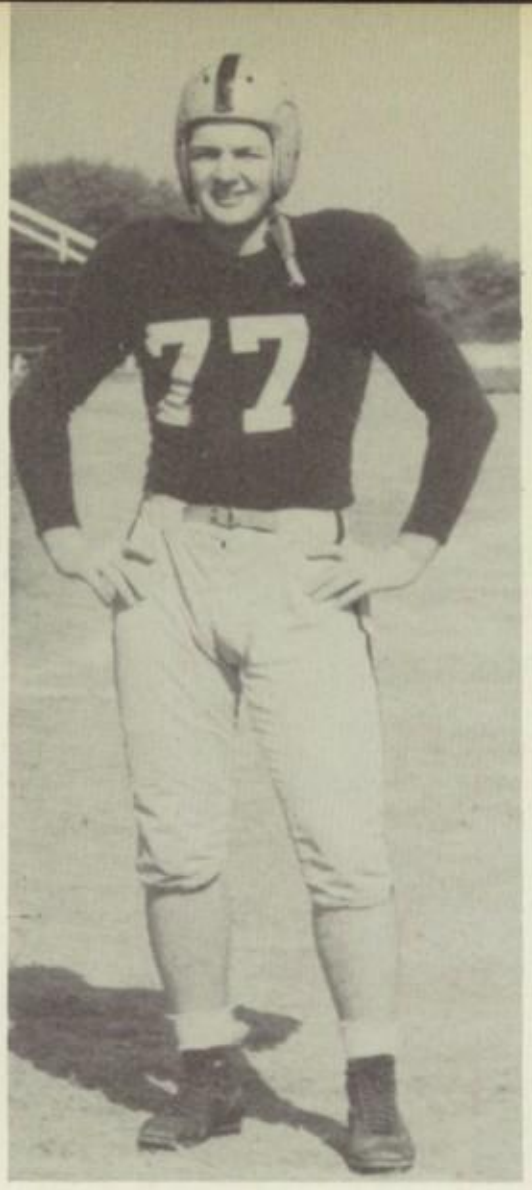

Bogan
Tackle

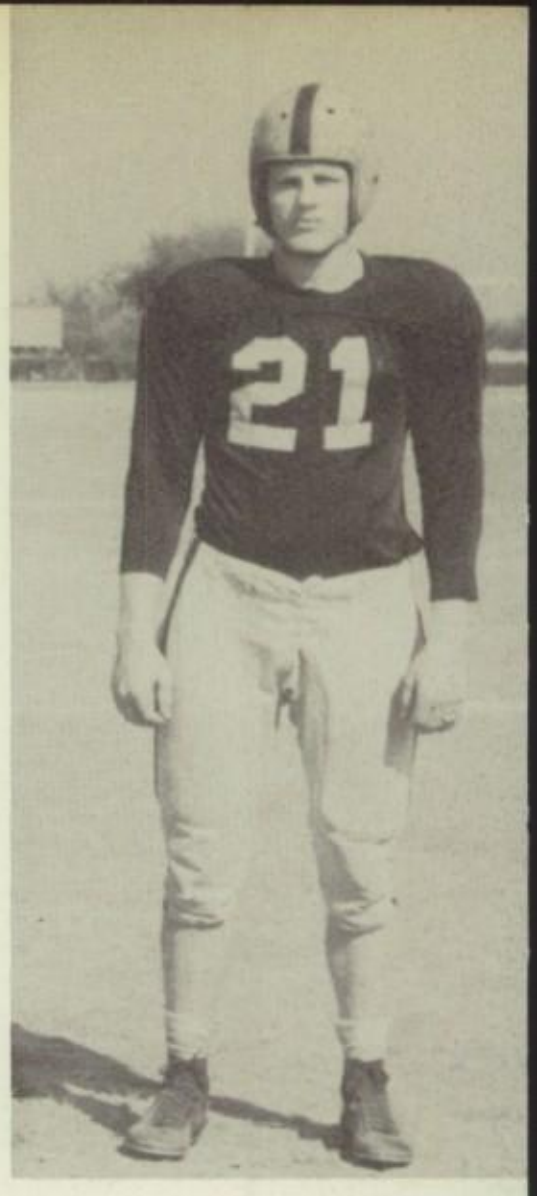

Murdock, H.
Back

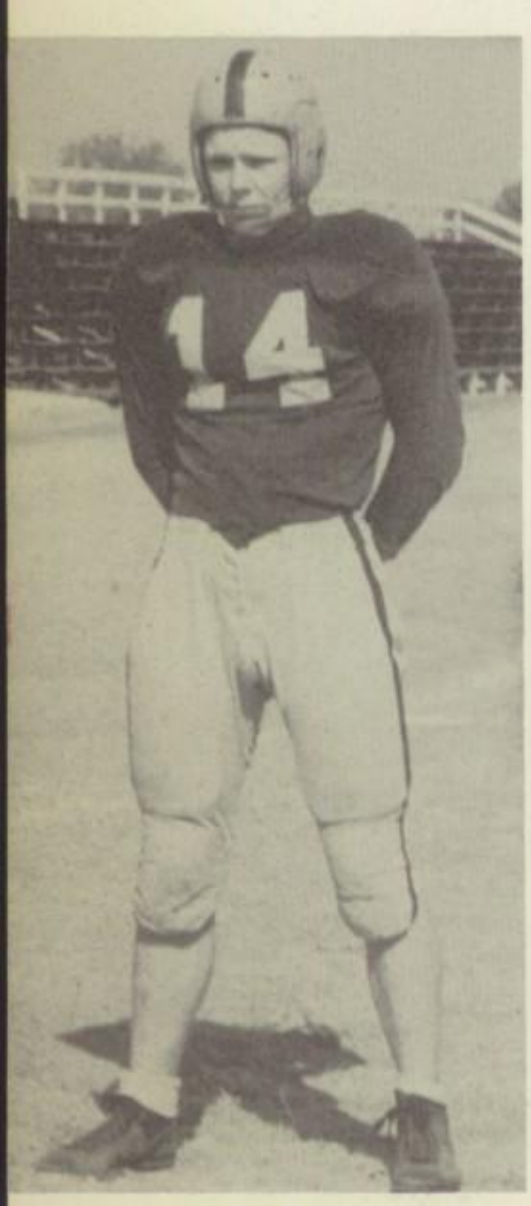

Melchoir
Back

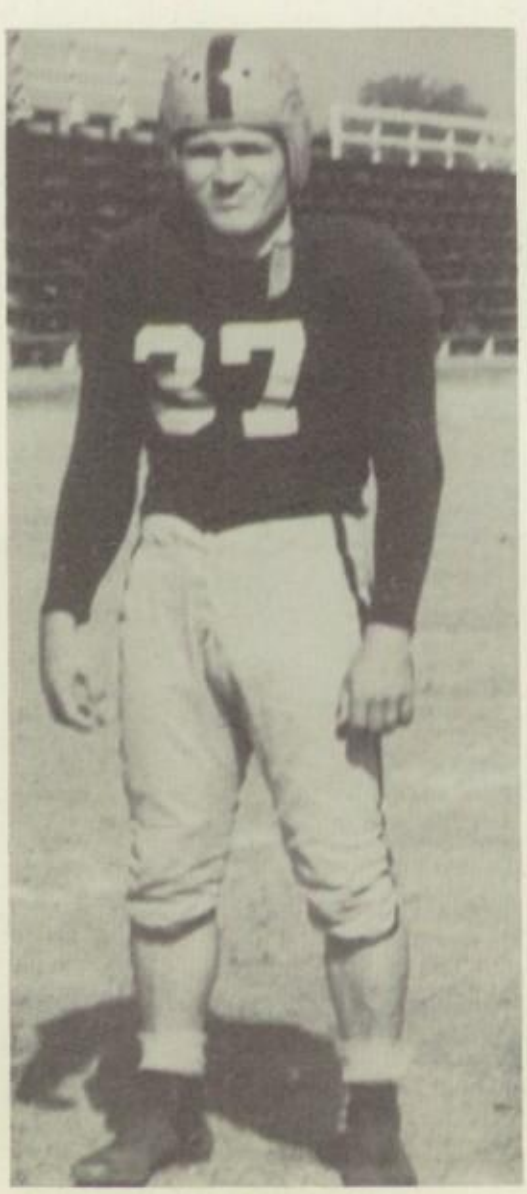

Bailess
End

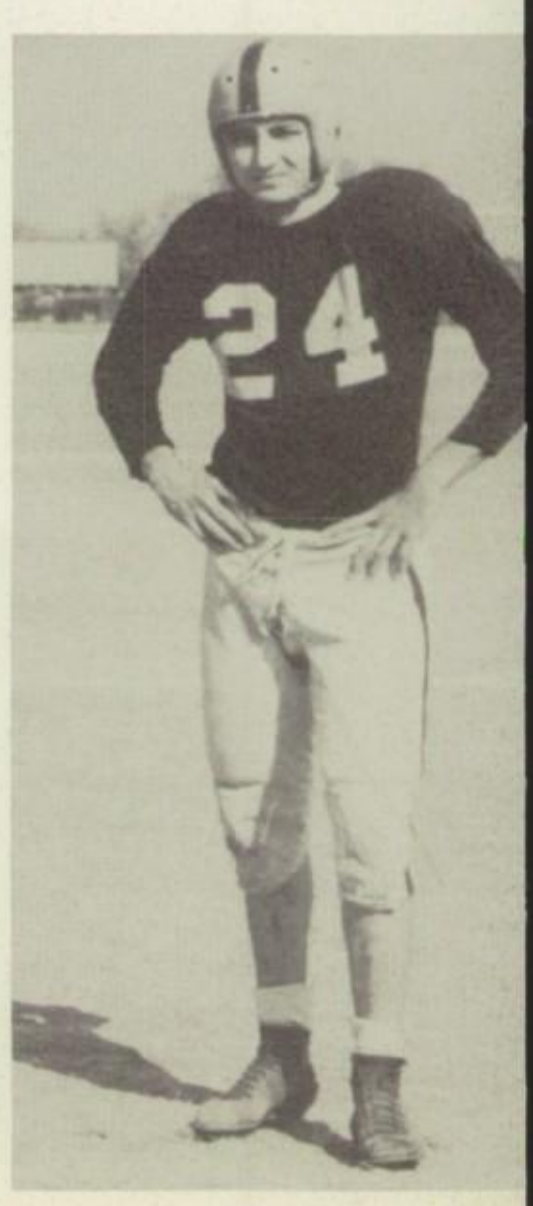

Wimpy
Back

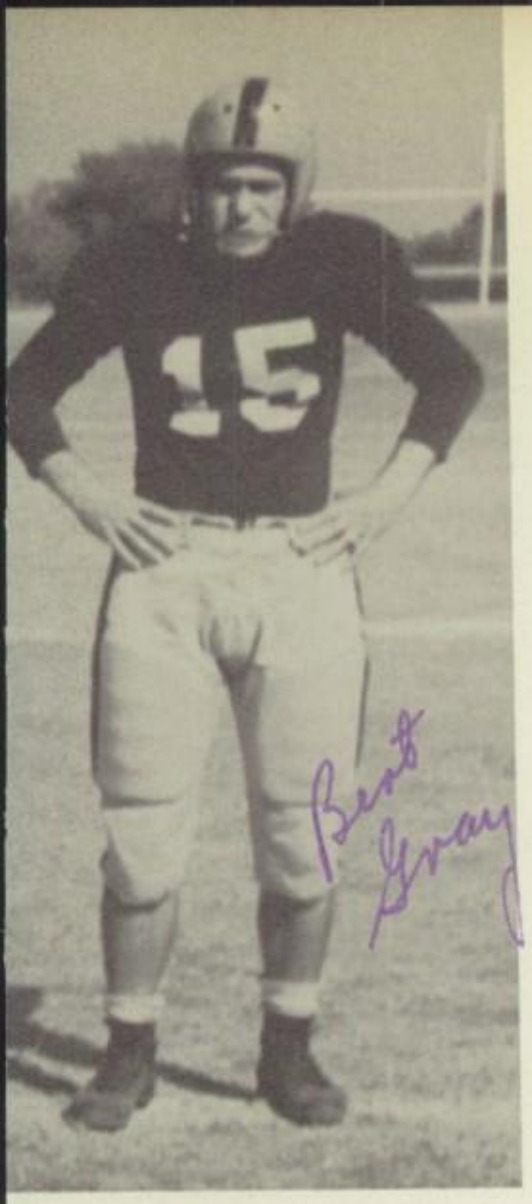

Gray, B.
Back

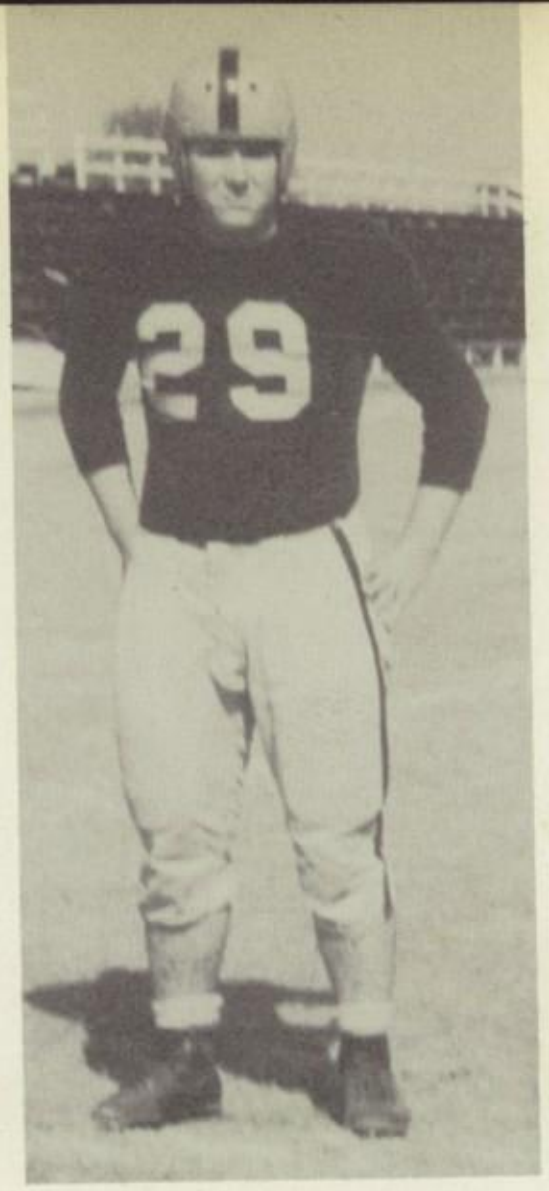

Goines
Tackle

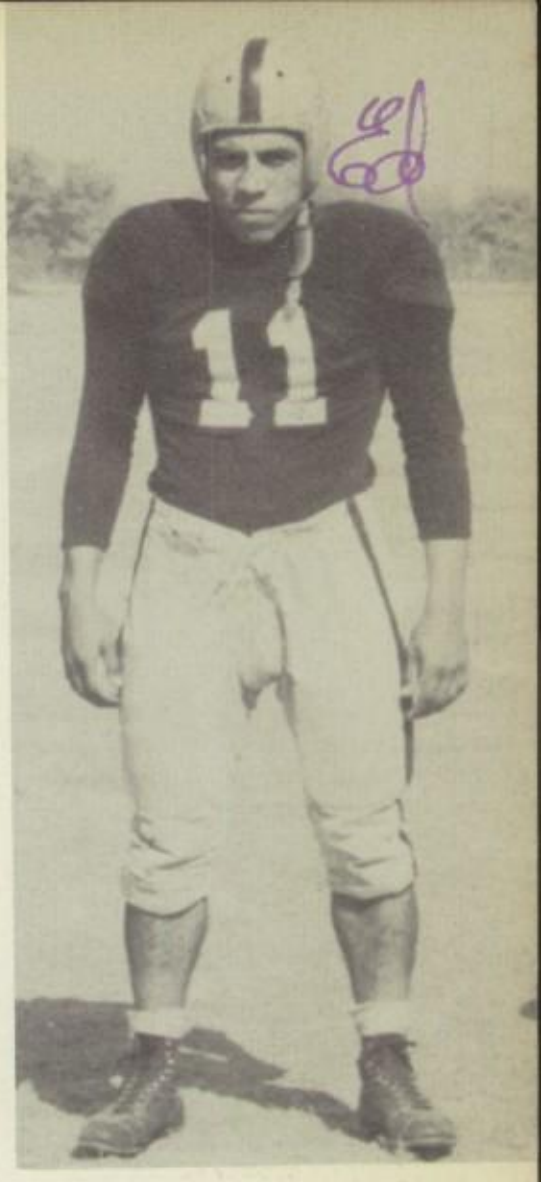

Castillo
Back

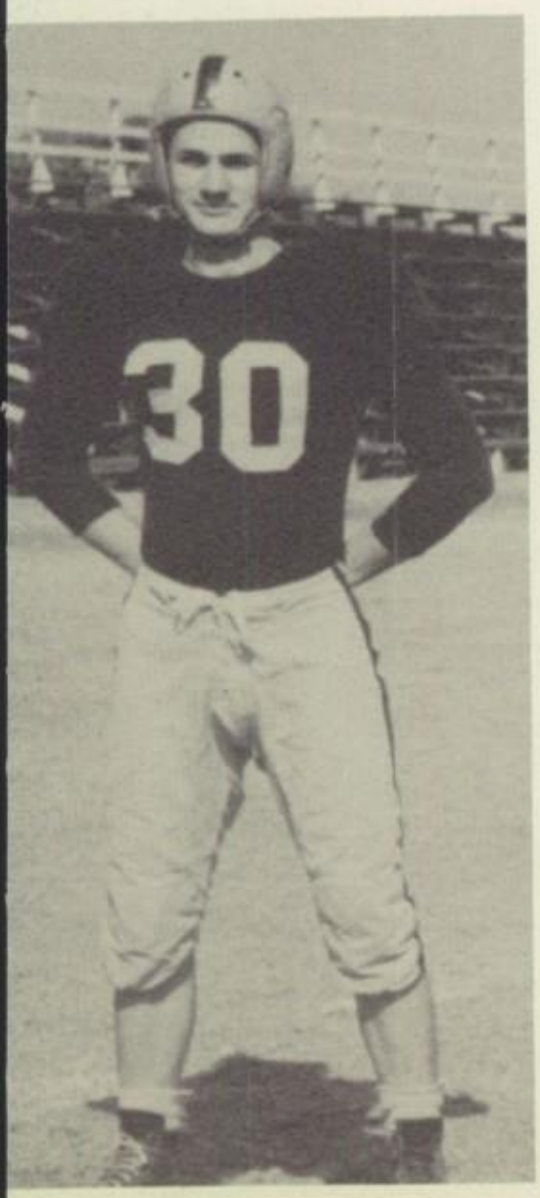

Turner, C. C.
End

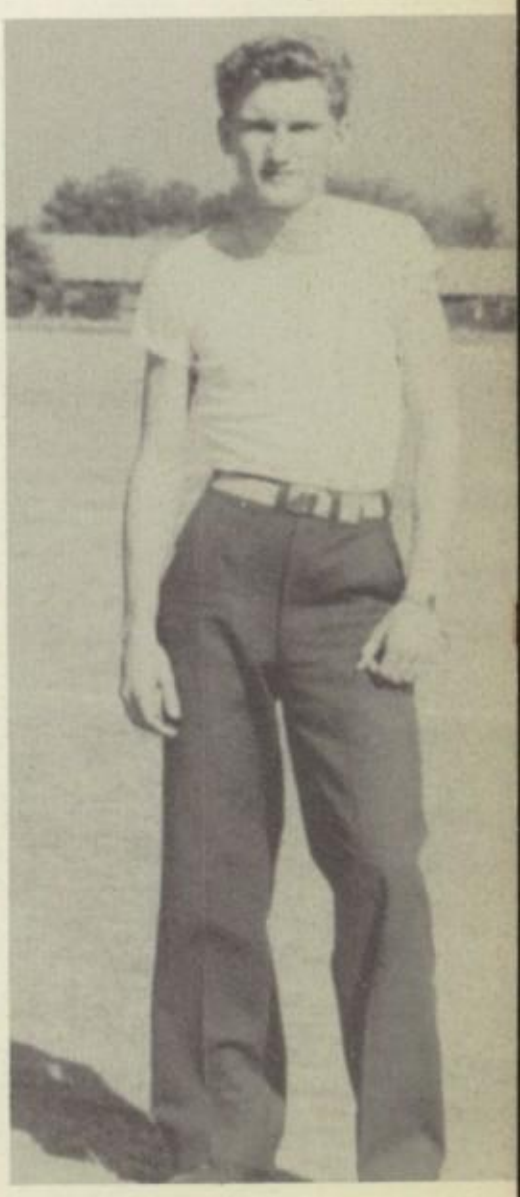

Hayes
Mgr.

VARSITY BASKETBALL TEAM

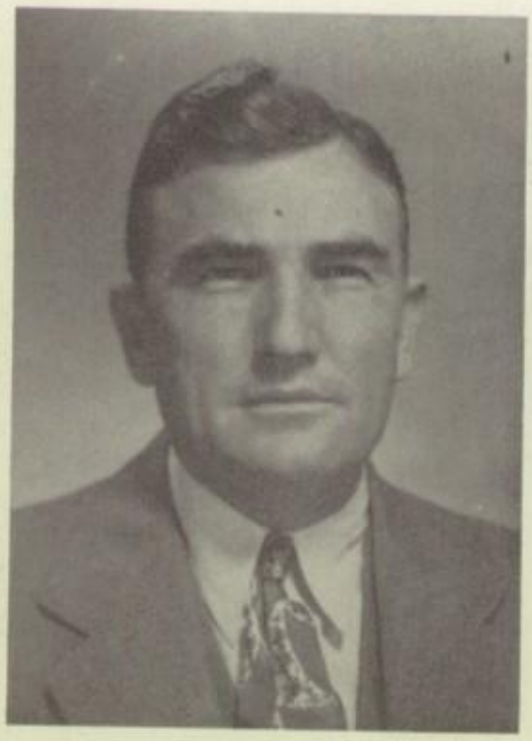

COACH ROBINSON

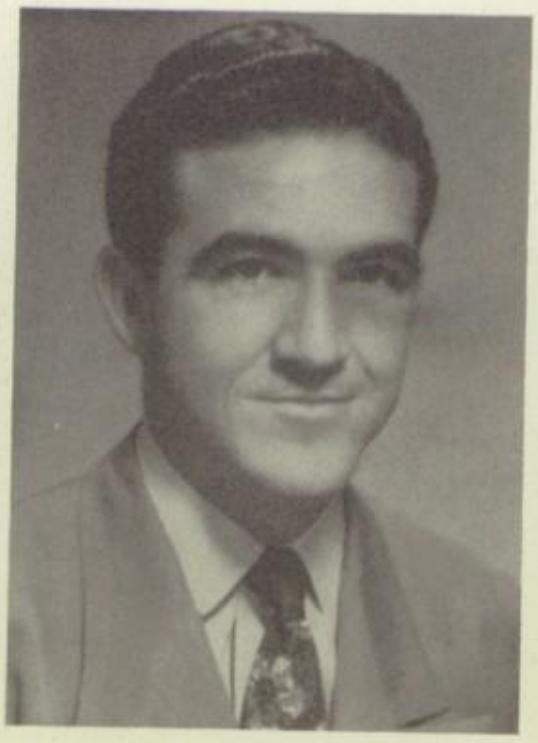

COACH DIE

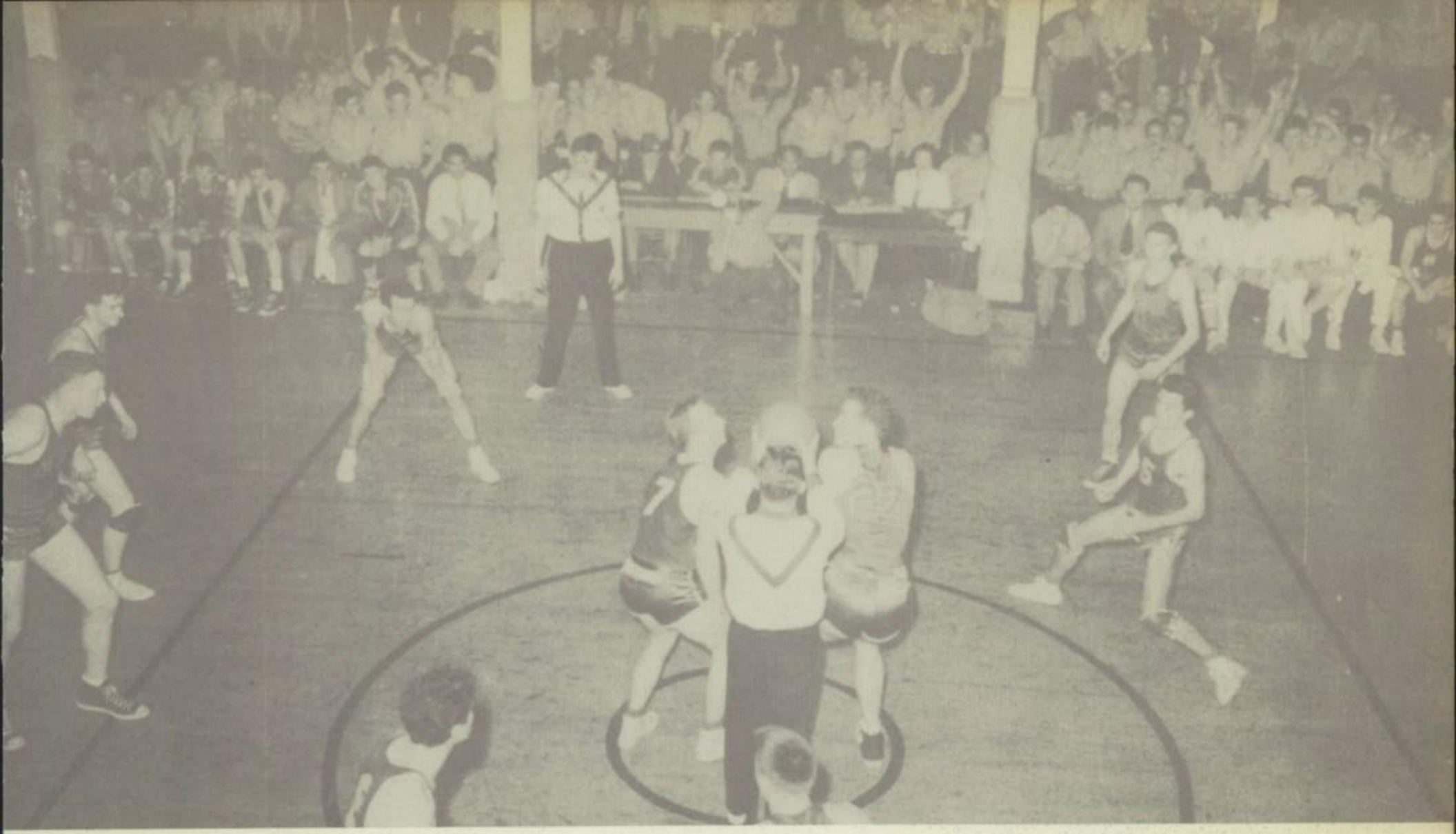

ALLEN VS. LON MORRIS

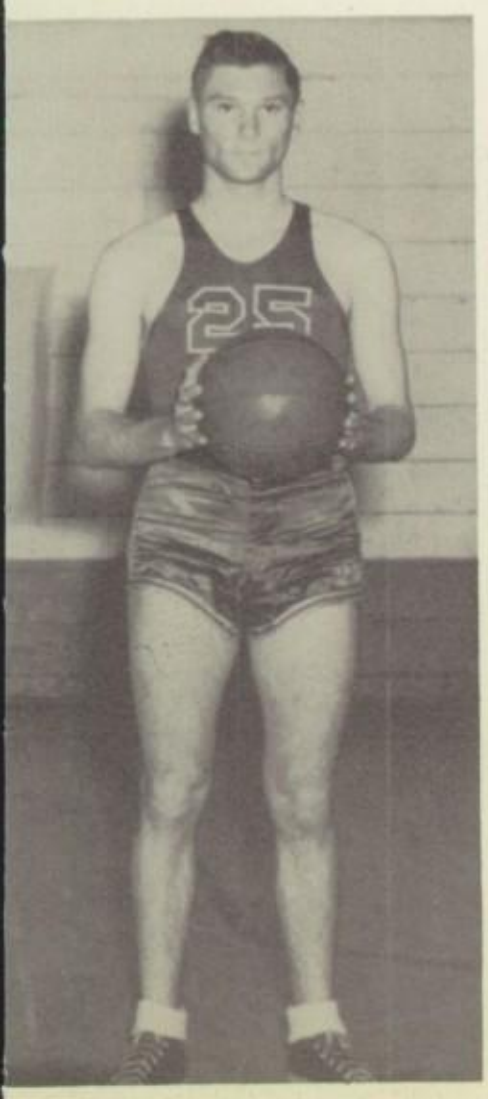

Bond, H.

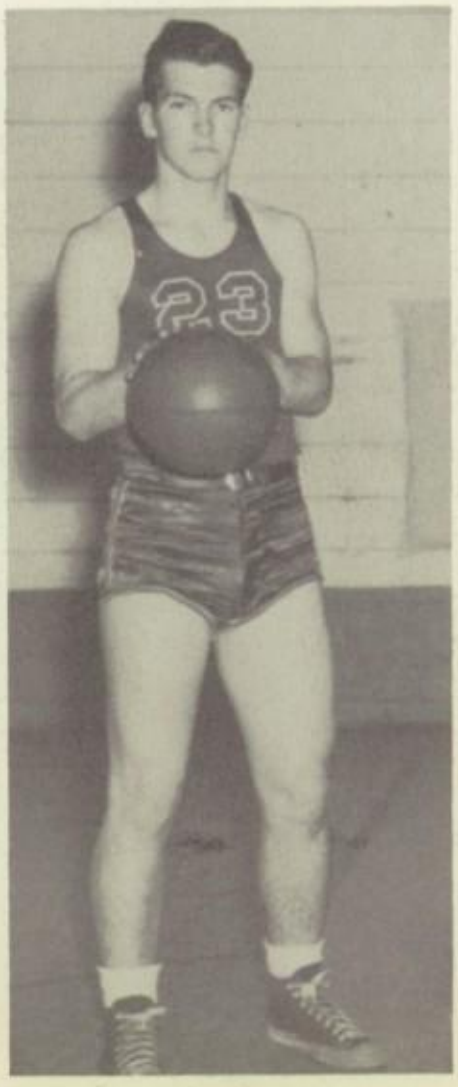

Mosley

Melchoir

A FIGHTING TEAM

Jones

Wills

Barton

JONES JUMPS HIGH

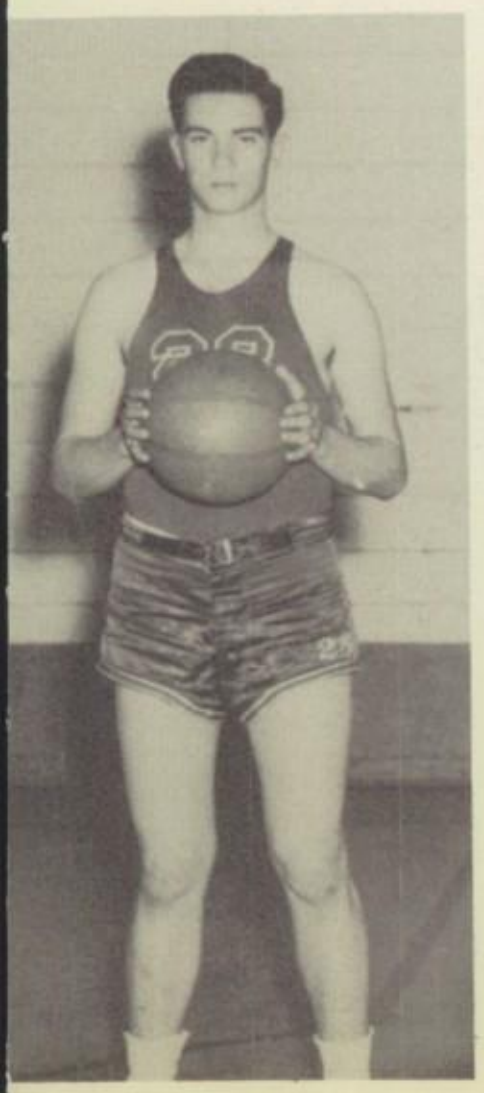

Bridges

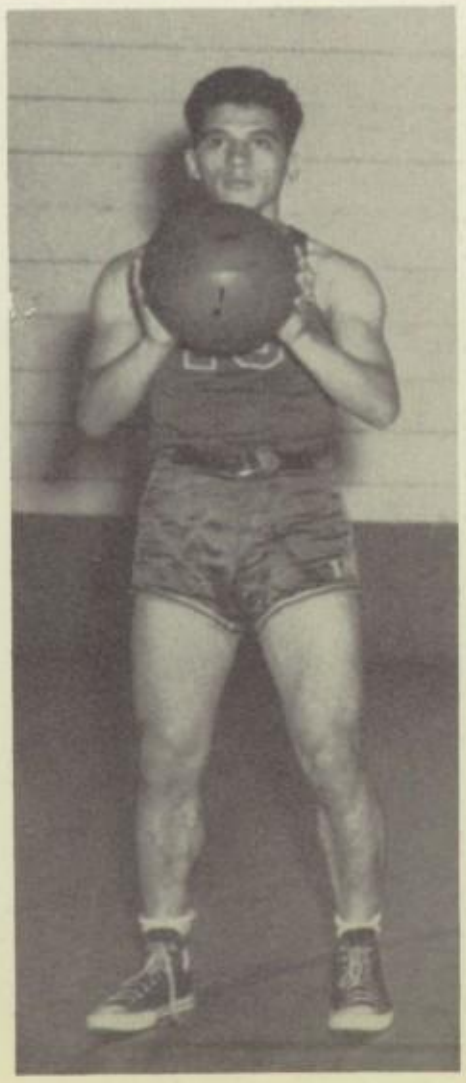

Villalovas

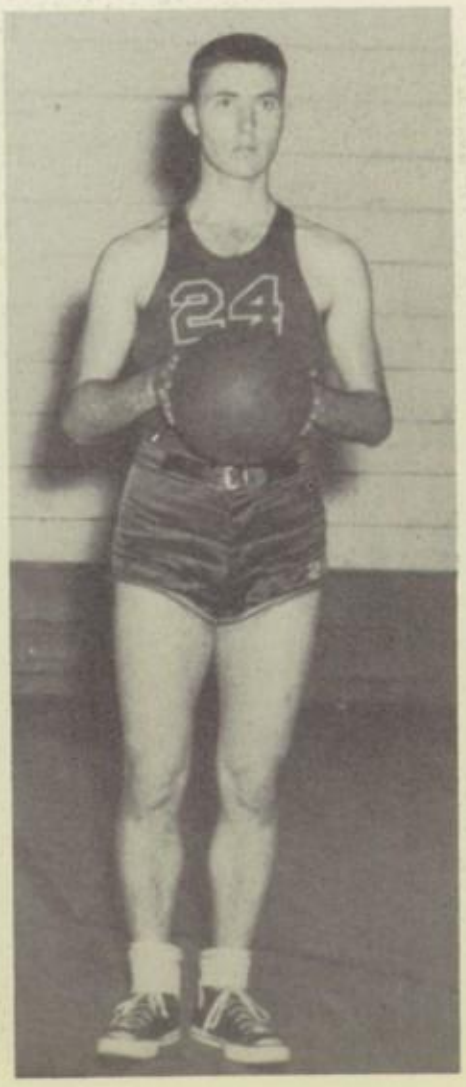

Bramblett

Idoux

OPPONENT TAKES A SHOT

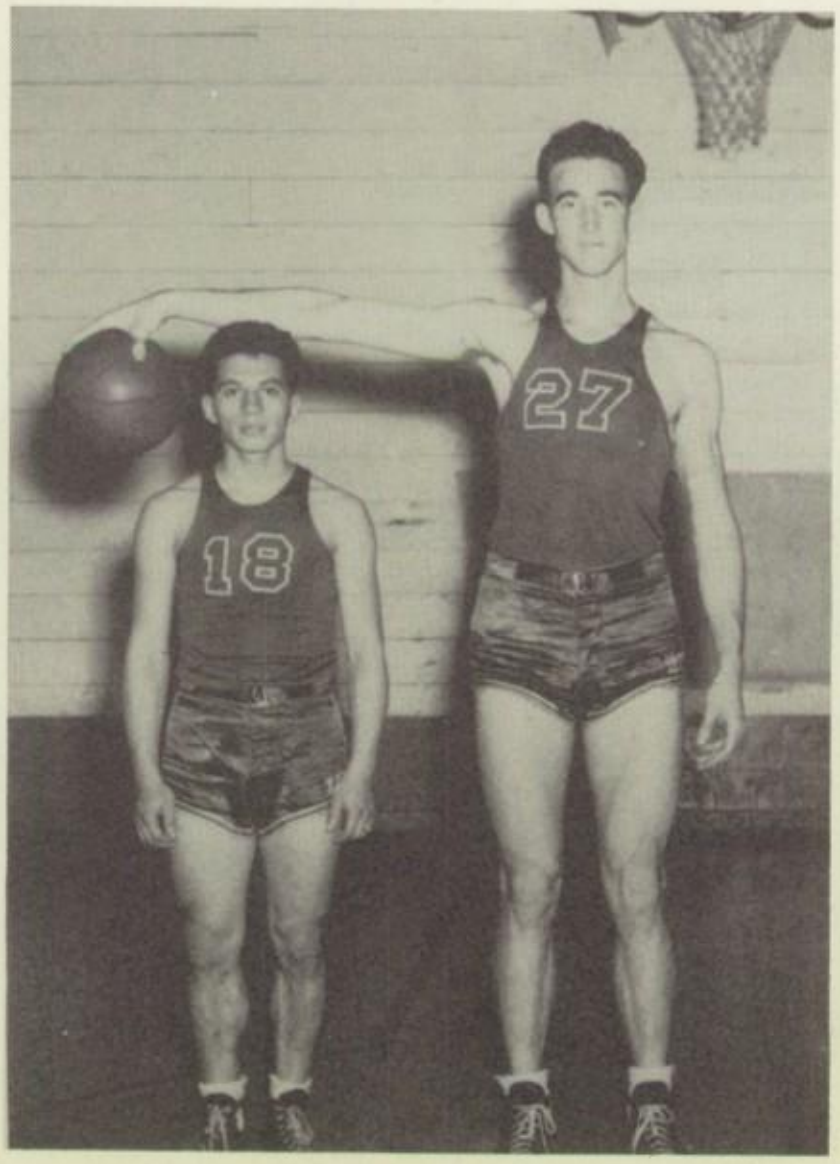

SHORTEST—TALLEST

VARSITY BASEBALL

Boxing Team with Trophies

Morales with Team Trophy
Won at Temple

Coach Benson Receives Team Trophy

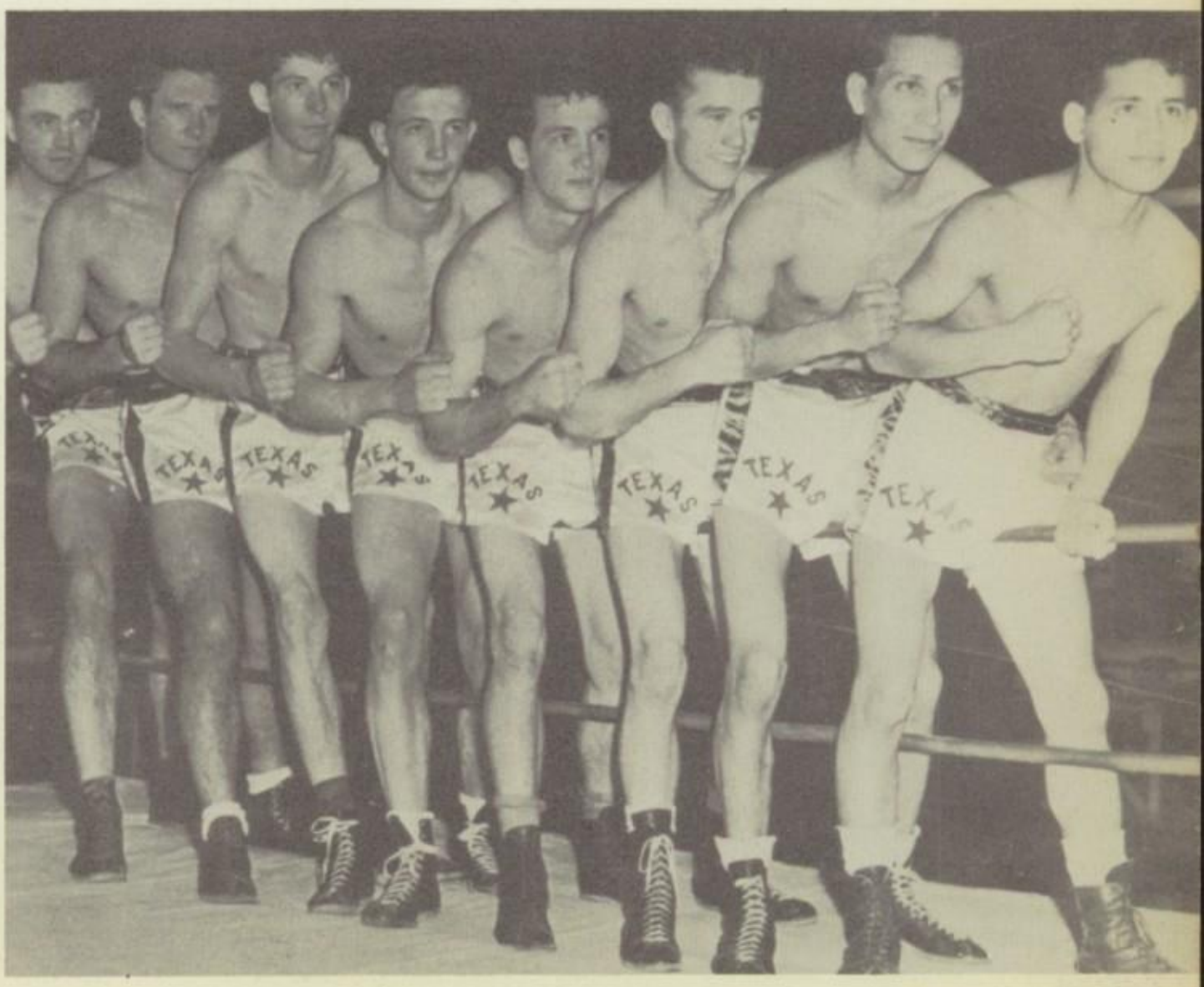

State Flyweight Champion
Morales Leads Texas
Team to Chicago

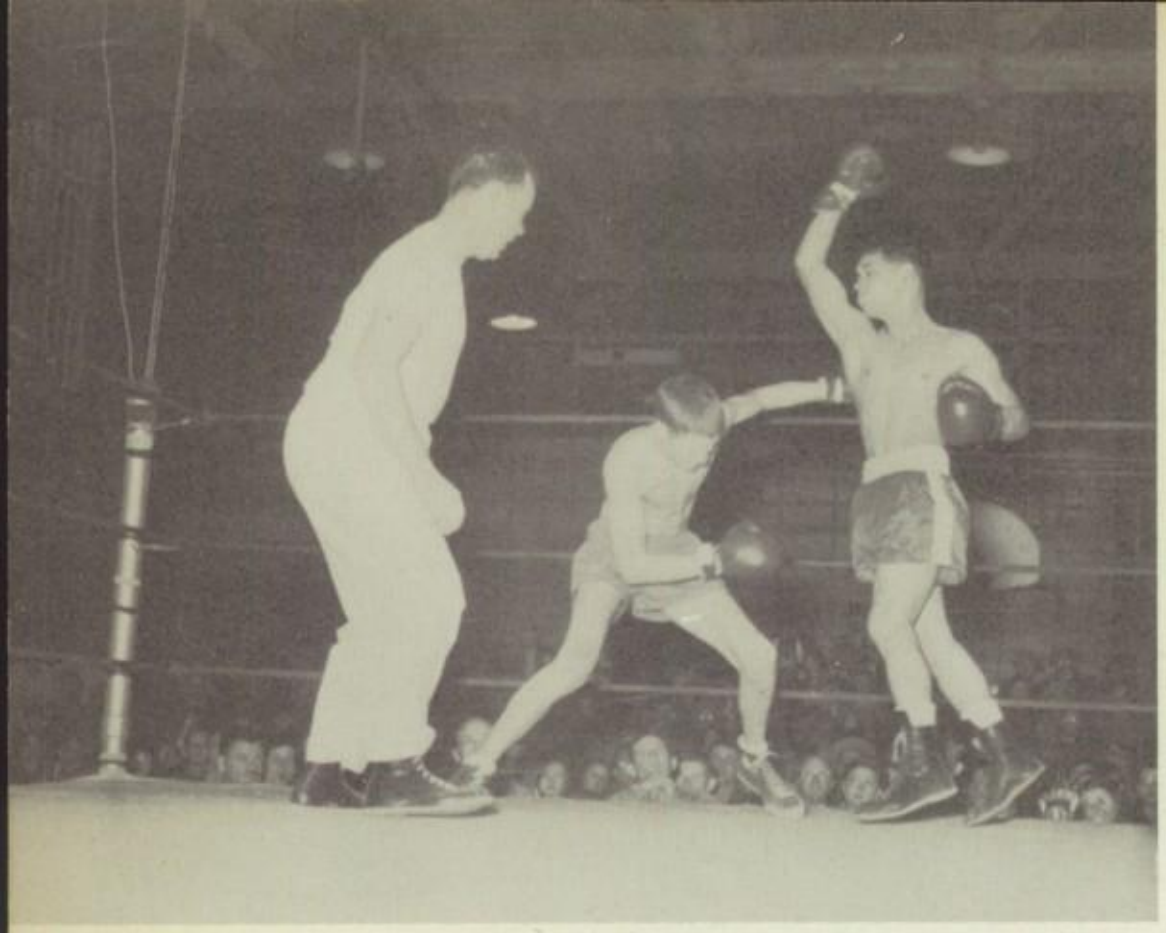

Morales Swings

Akridge Scores
A Knockout

BALLAS
VS.
ANDRAU

INTRAMURAL BOXING

COACHES

Morales, F. | Flores, F. | Castillo, Ed. | Akridge, R.

INTRAMURAL BOXING FINALISTS

Allred, R.

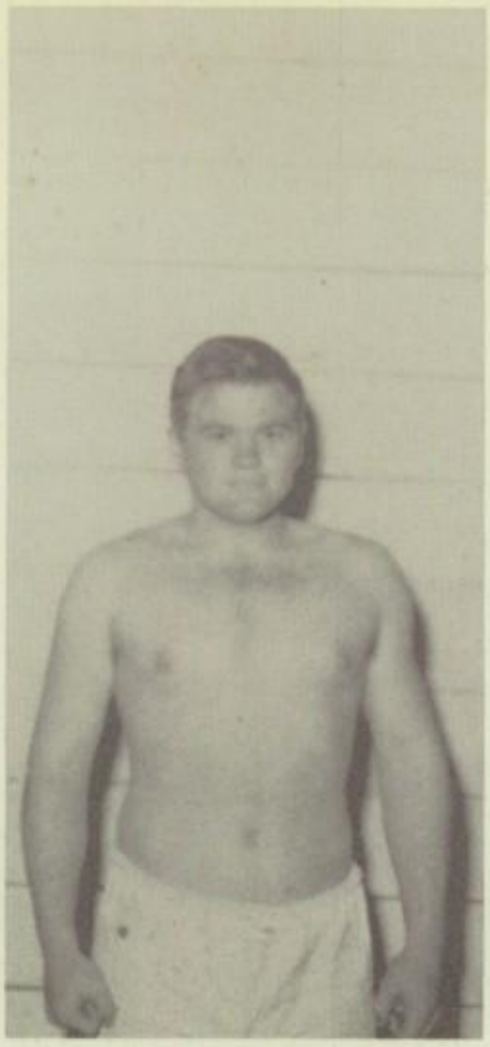

Barbee, J.

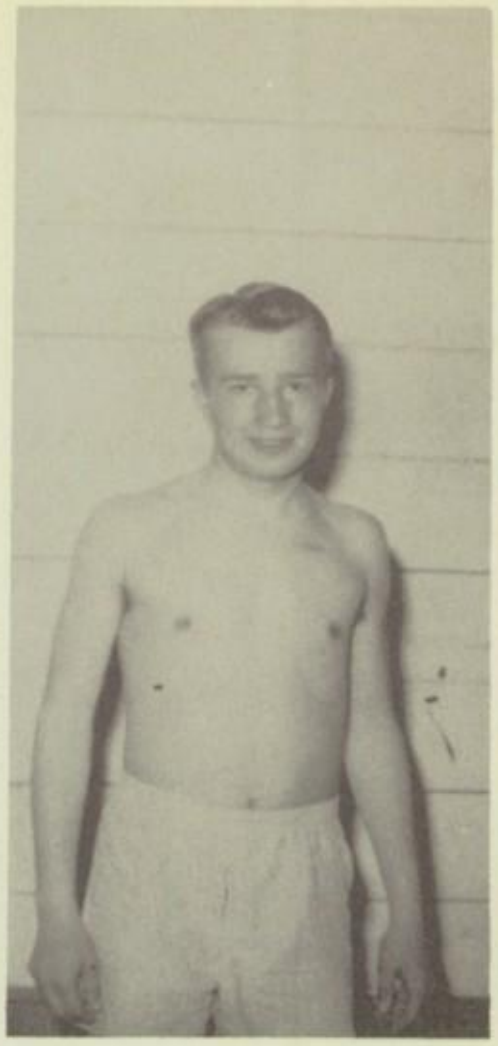

Bobbitt

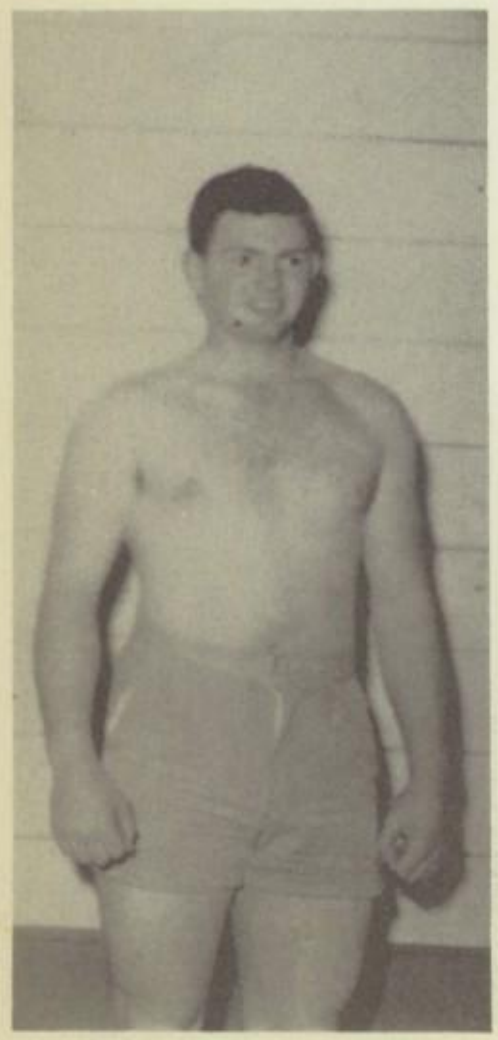

Bogan

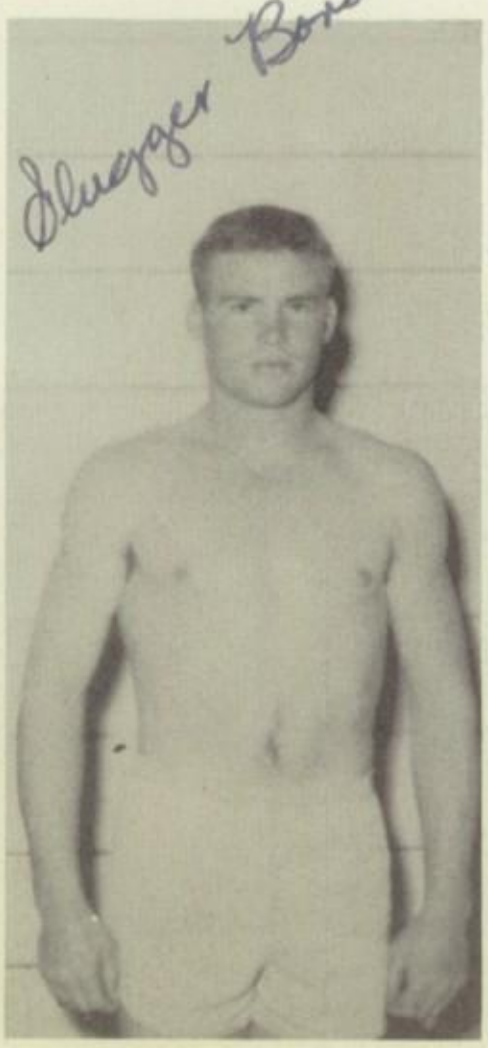

Bond, G.

Bowden, J.

INTRAMURAL BOXING FINALISTS

Bowen, J.

Bowen, R.

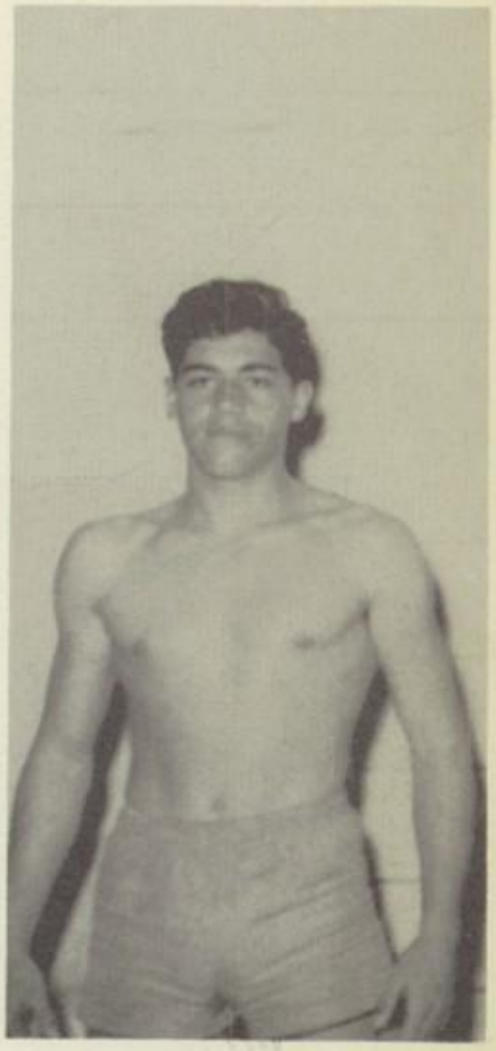

Cardenas

Casanover, P.

Church

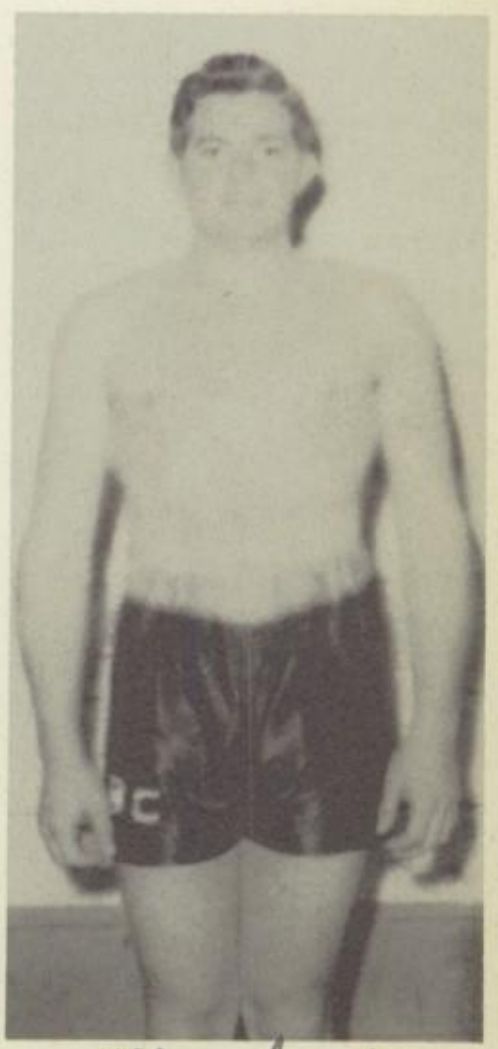

"Cowboy"
Davis, C. A.

INTRAMURAL BOXING FINALISTS

Emmott, V.

Gibson

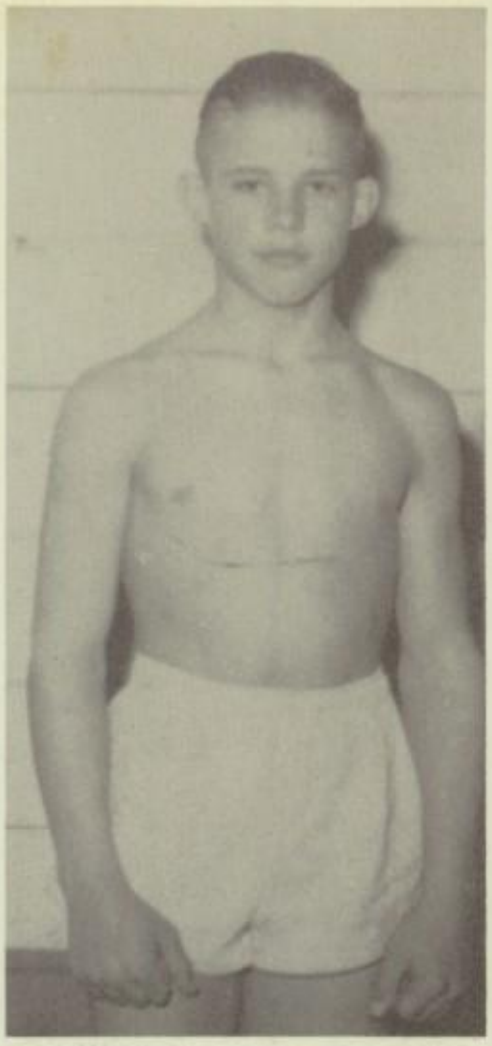

Mannen

Meza

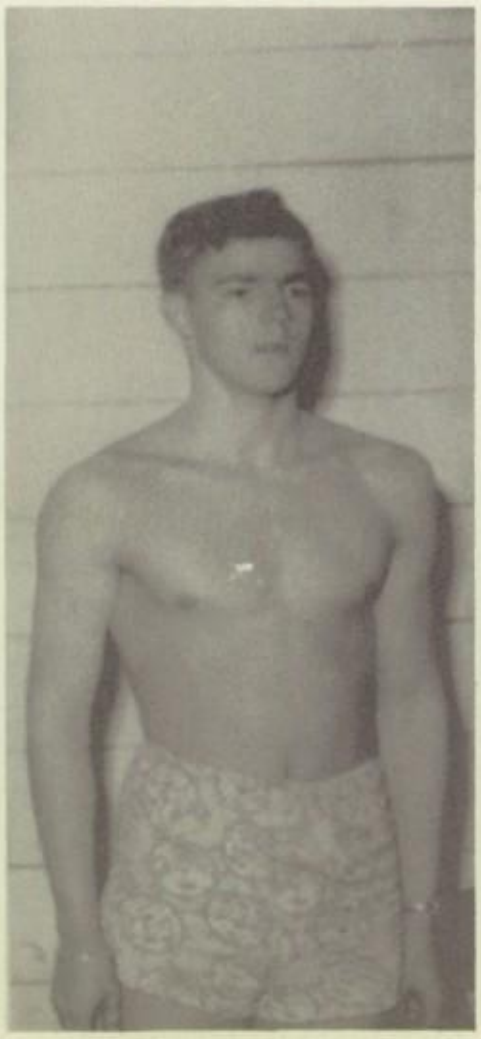

Newhouse

Perez

INTRAMURAL BOXING FINALISTS

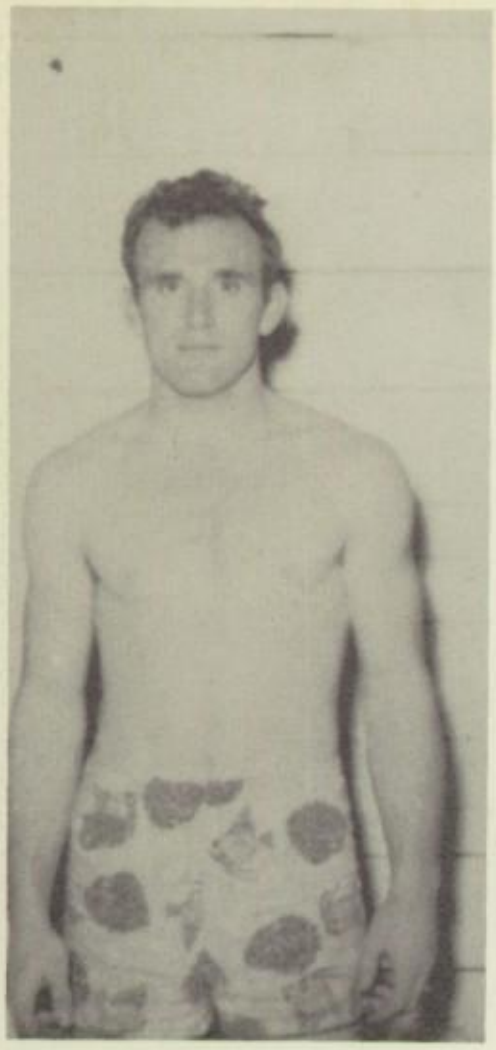

Pevey

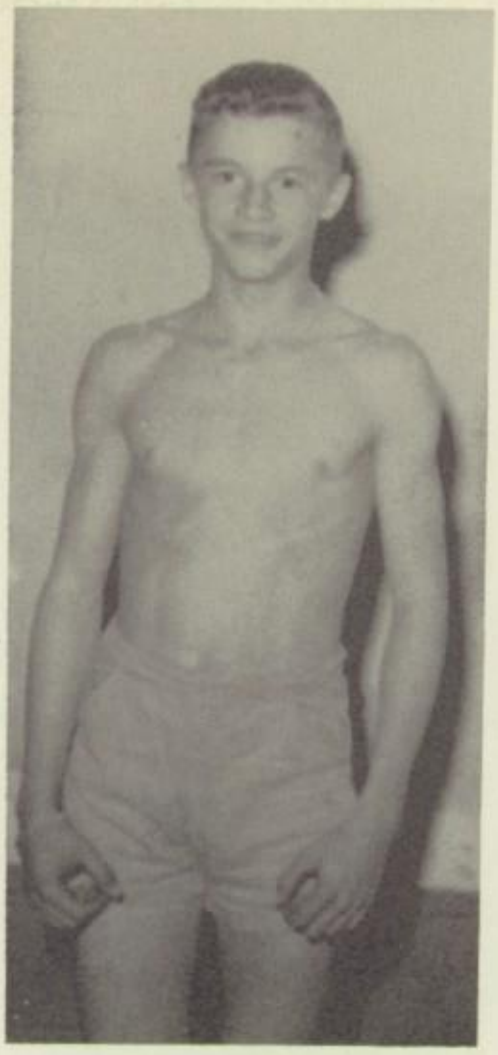

Pumarino

Reyes

Sada, P.

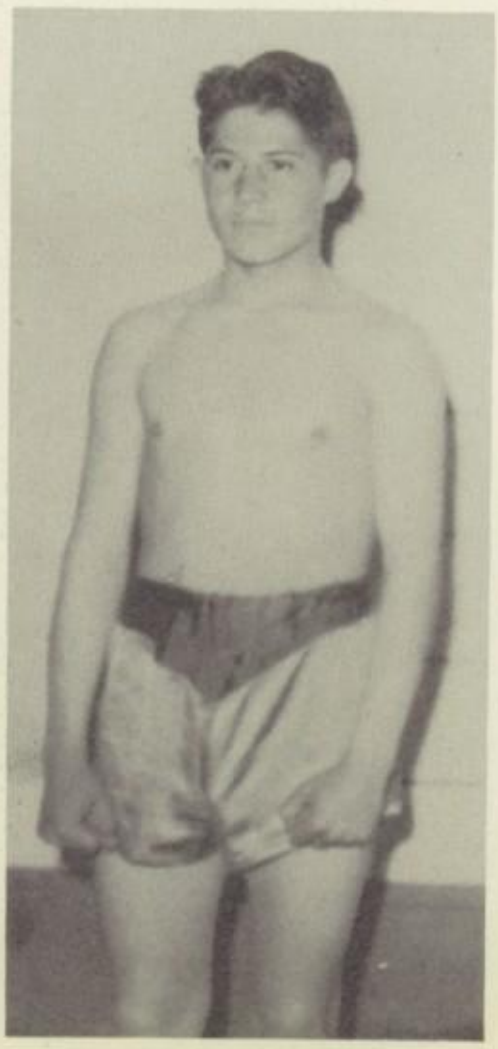

. Silva

Florence, C.

(Picture not available)

"B" TEAM

BIG JUNIORS

PEE WEE FOOTBALL TEAM

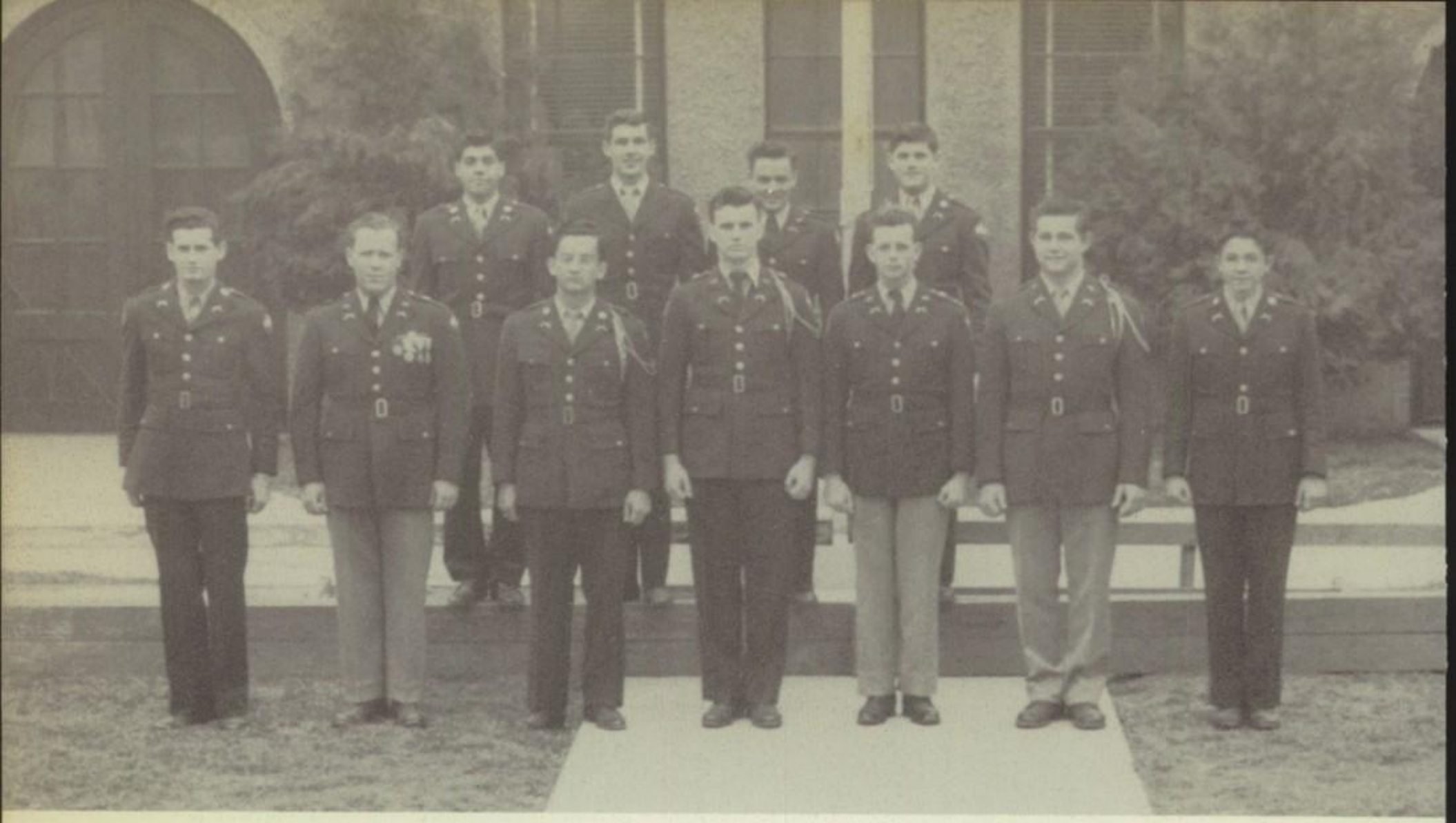

ALL-COMPANY FOOTBALL

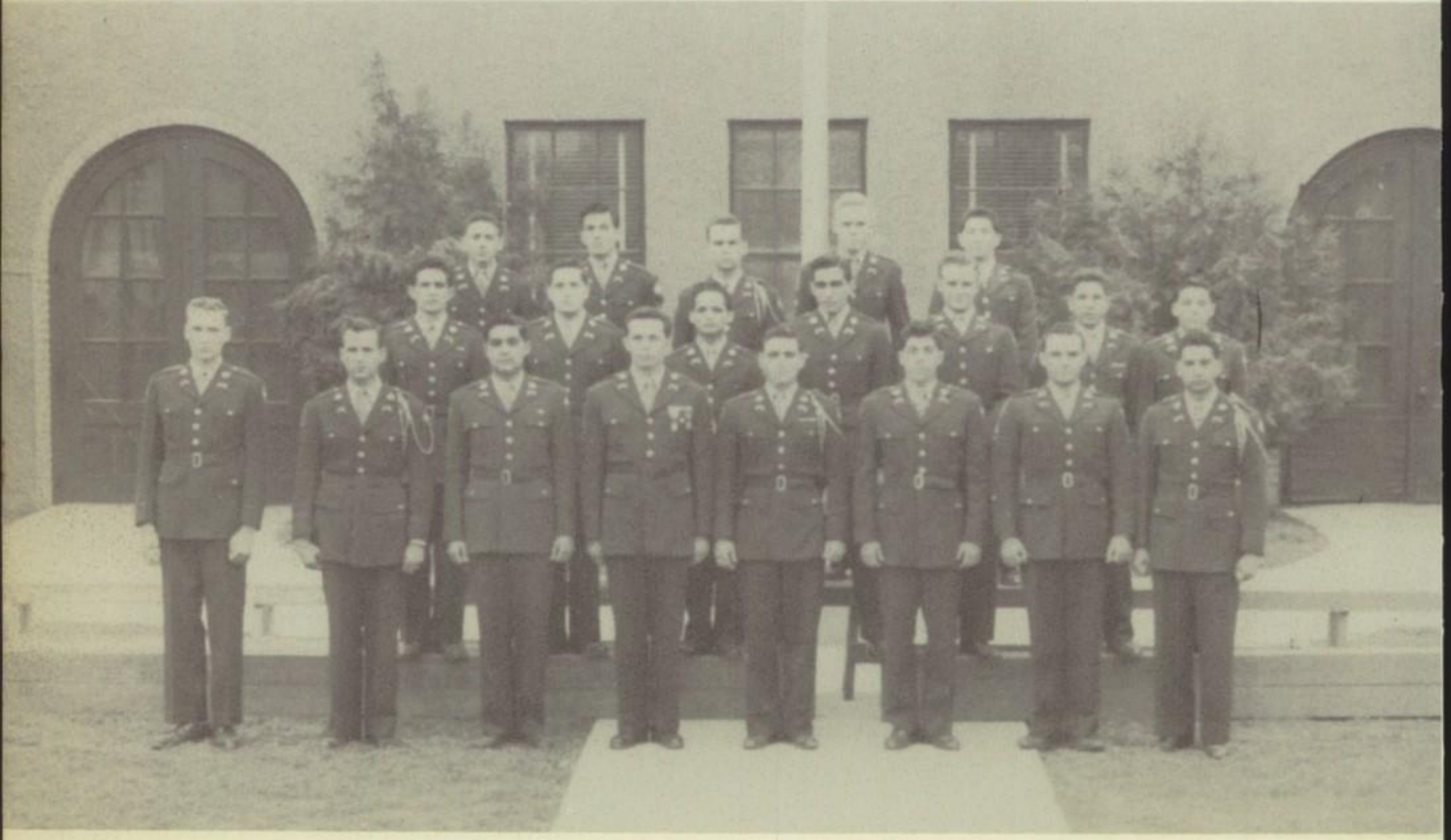

SOCCER TEAM

SENIOR RIFLE TEAM

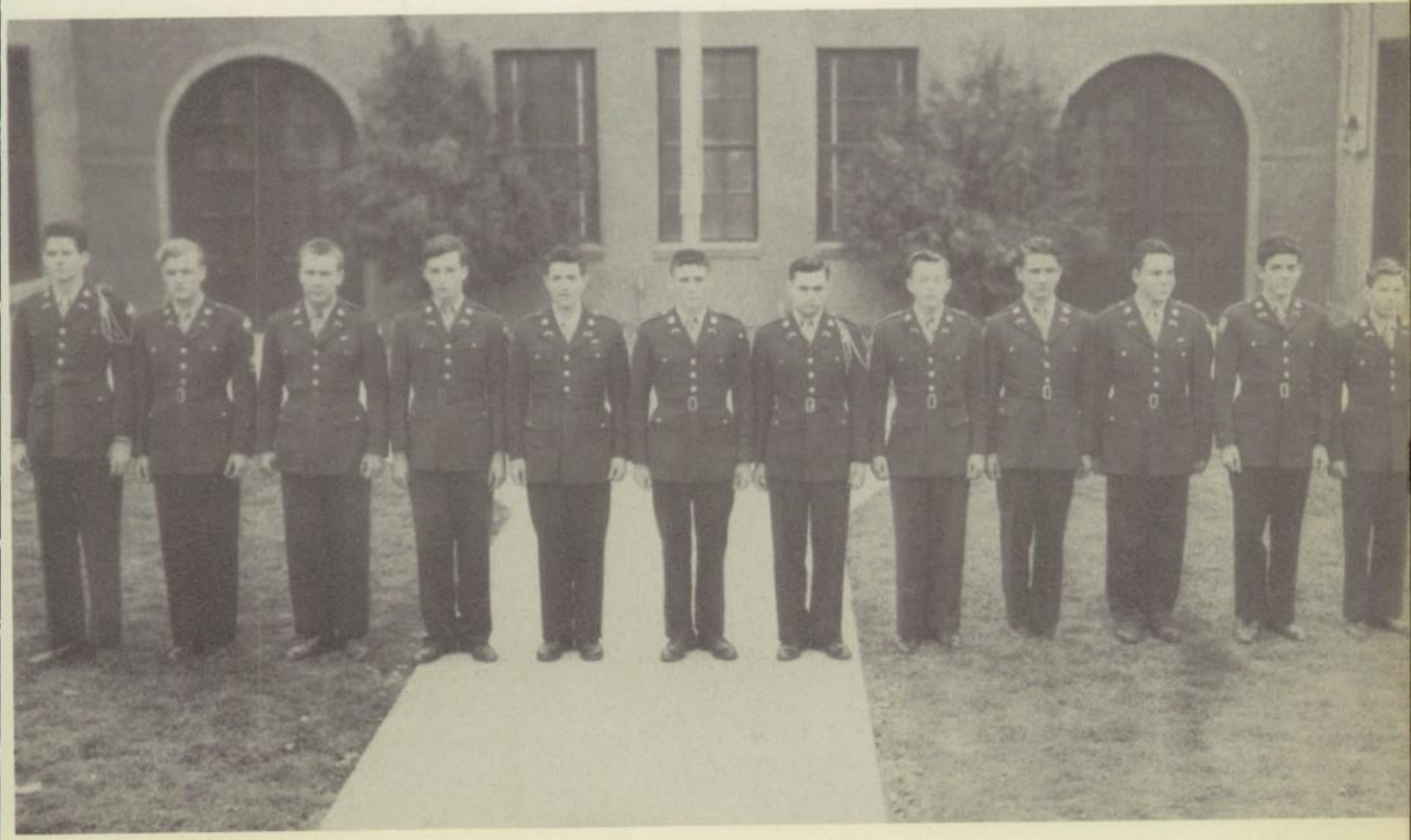

JUNIOR RIFLE TEAM

Ramblers

AMA
AMA
AMA
AMA

Bowler

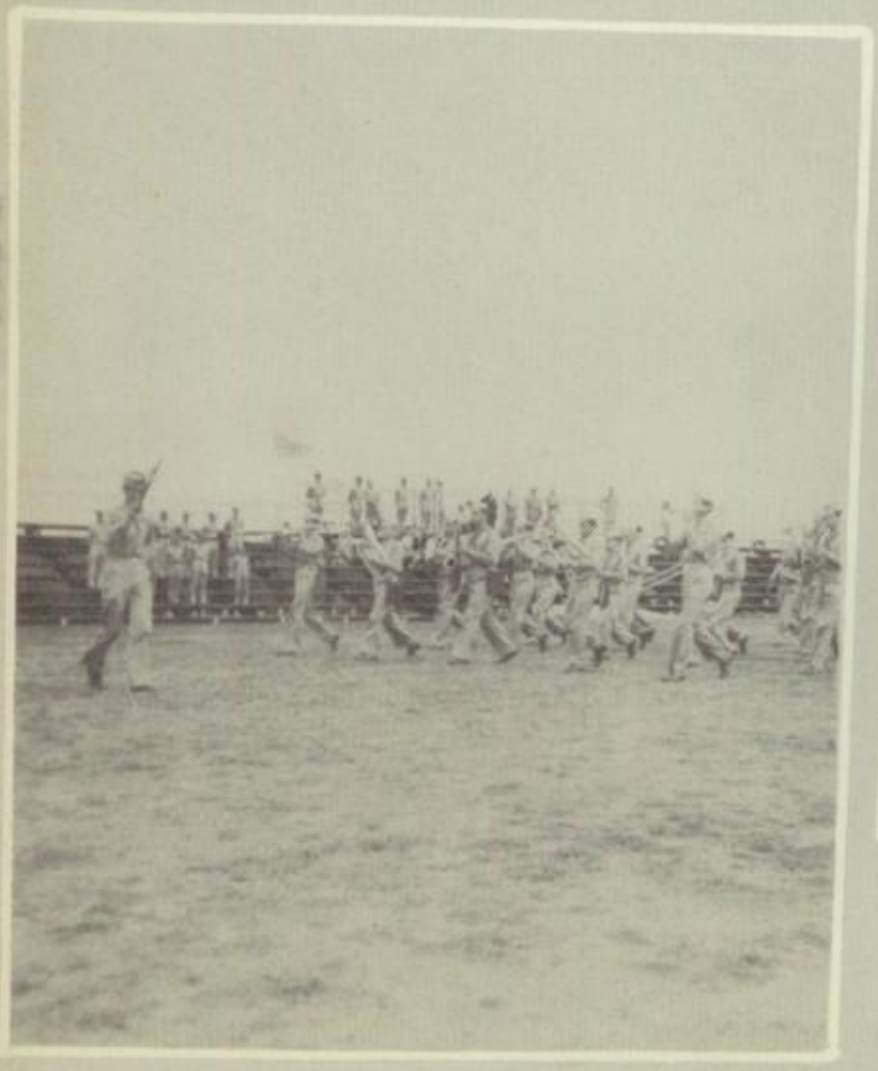

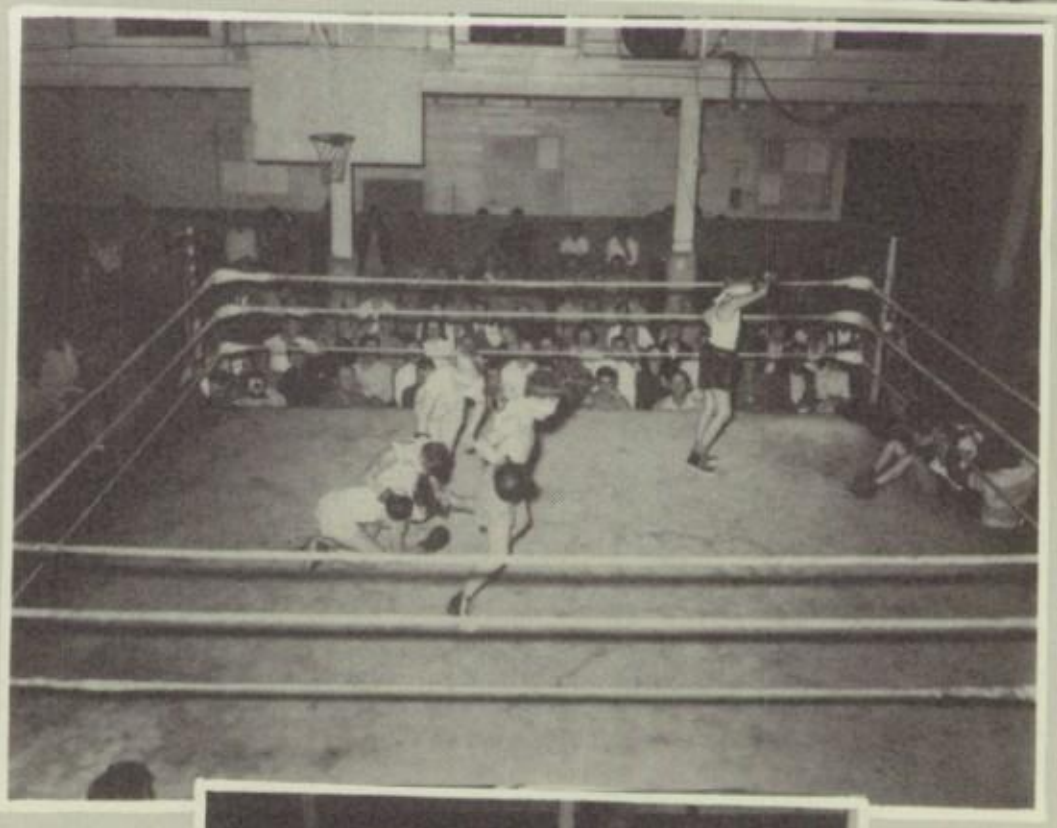

STUDENT ACTIVITIES

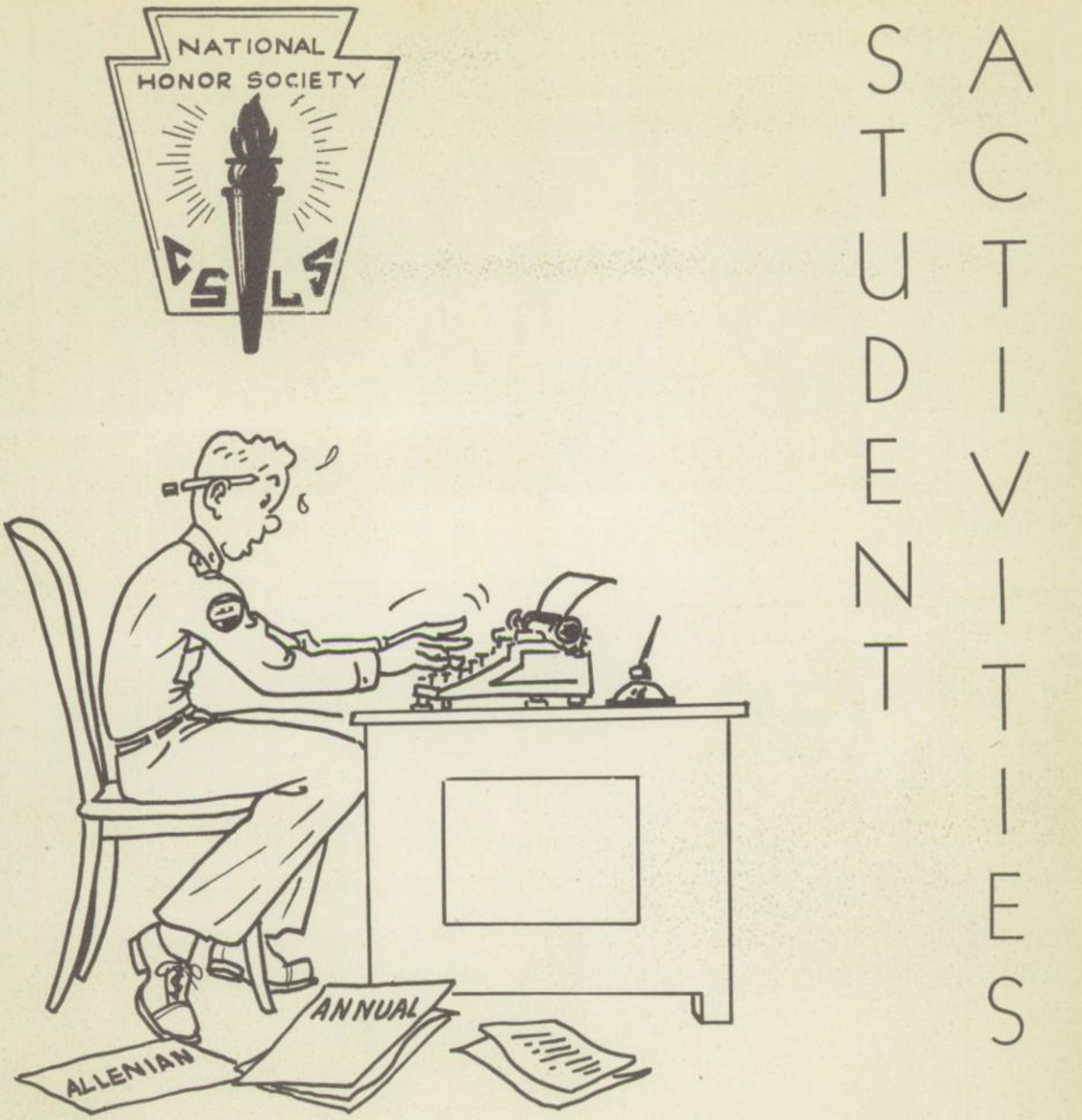

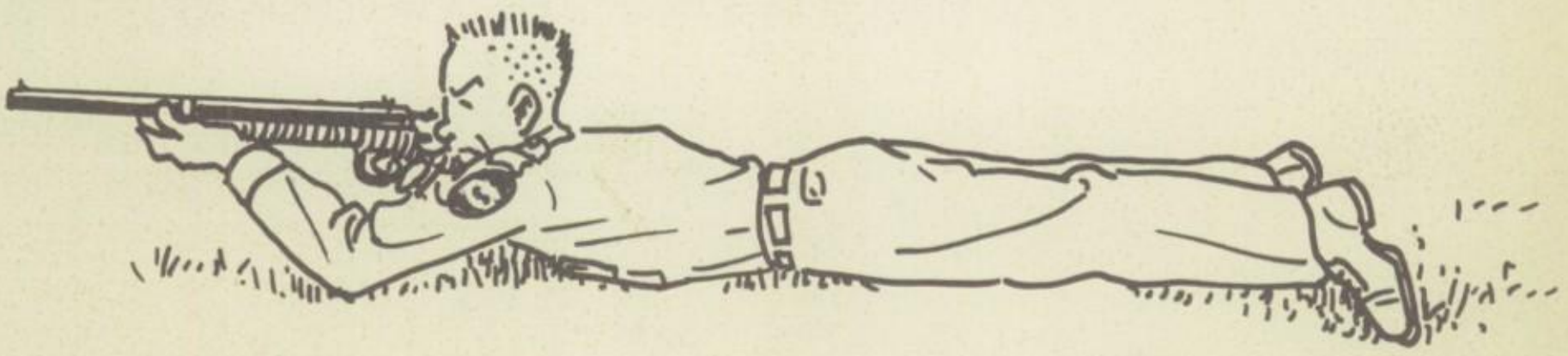

THE ALLENIAN STAFF

Jeffery Morris
Editor

Mr. Berton Woolum
Faculty Advisor

William Jenkins
Business Manager

Sim Goodall
Copy Editor

Dick Cameron
Artist

Raywood Null
Circulation Editor

Forest Dickey
Co-Sports Editor

John Taylor
Society Editor

William Champion
Co-Sports Editor

Joe Martin
Photographer

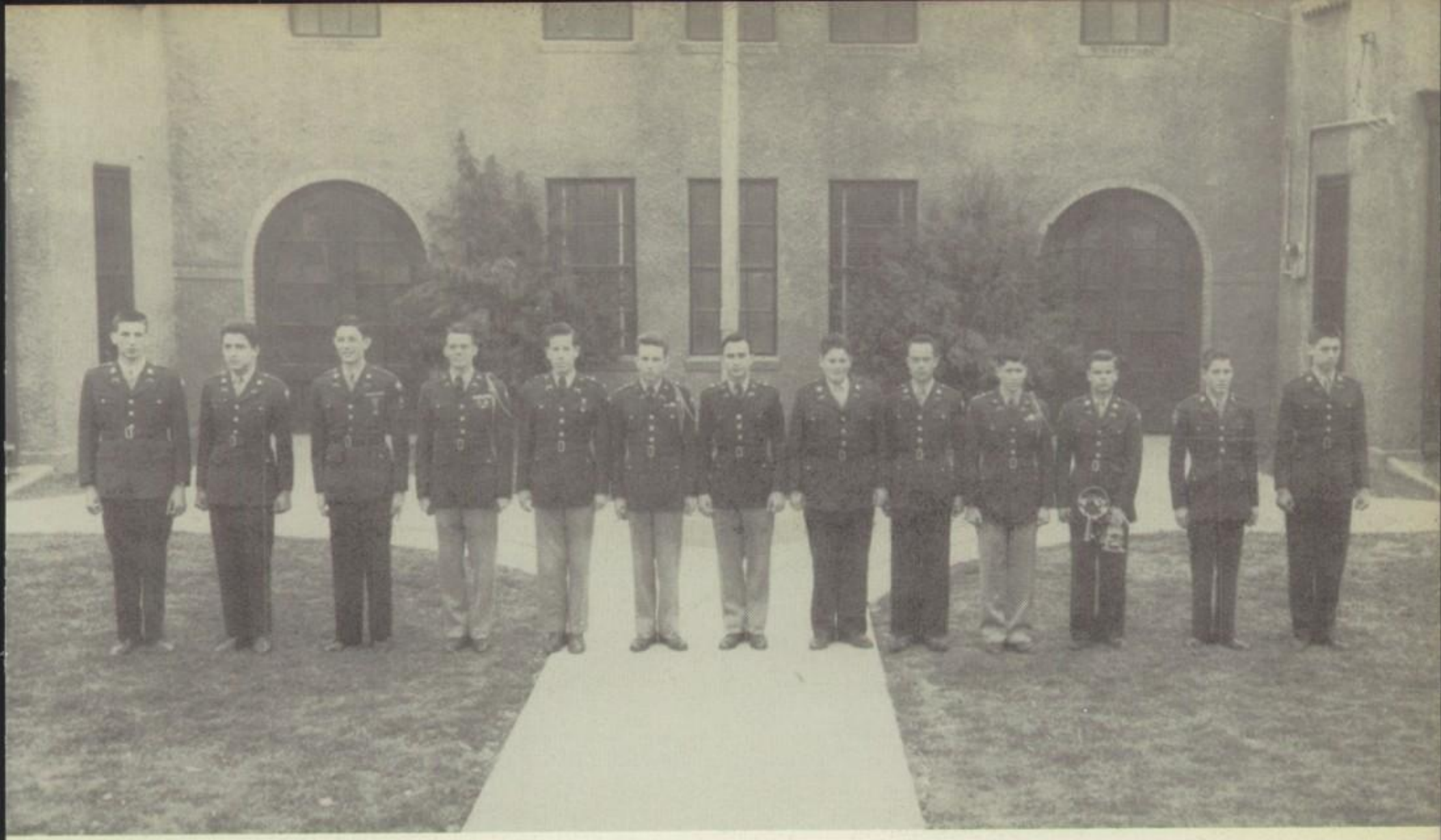

ALLENIAN STAFF

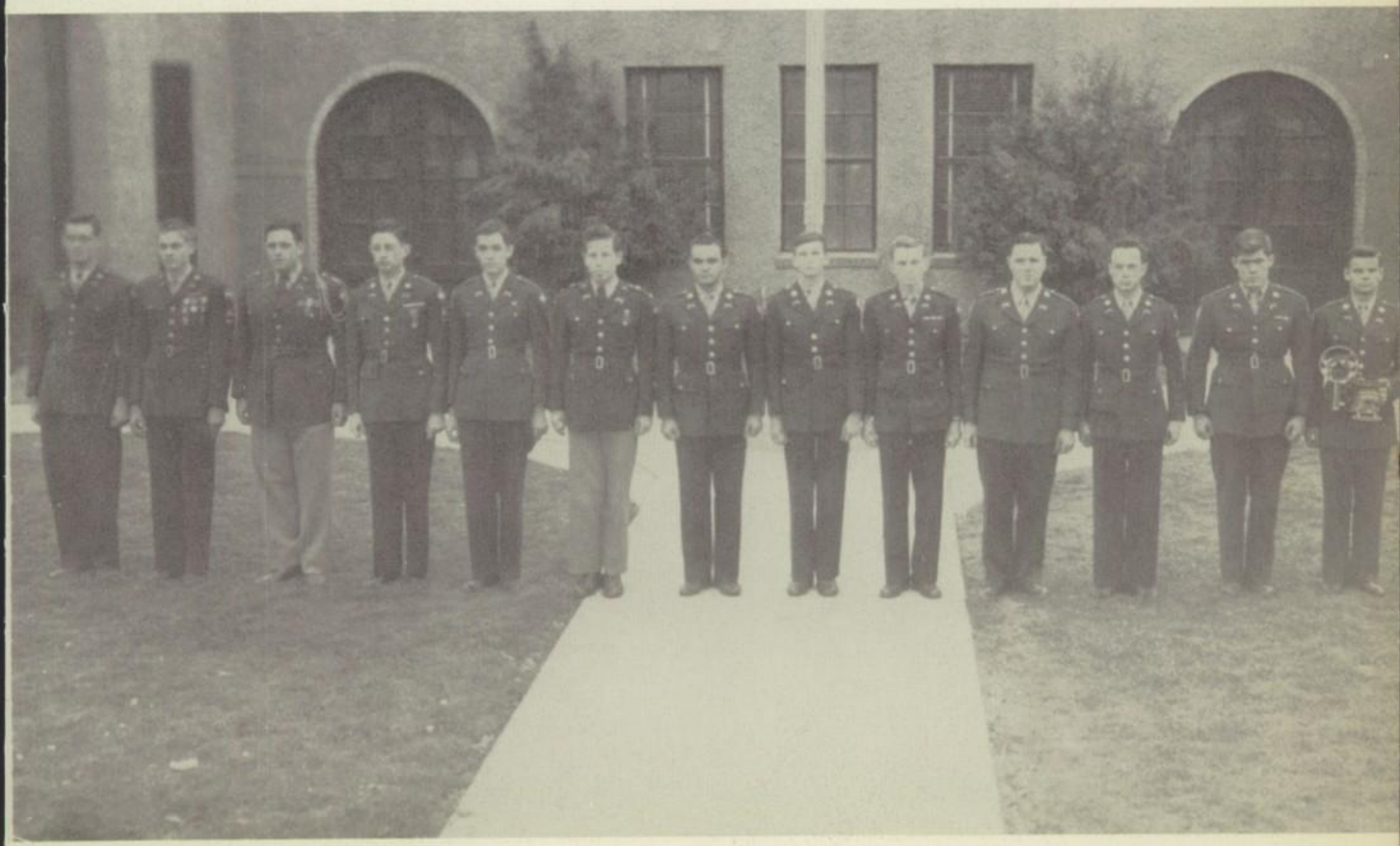

FULLPACK STAFF

SENIOR HONOR SOCIETY

JUNIOR HONOR SOCIETY

THE ALLEN BAND

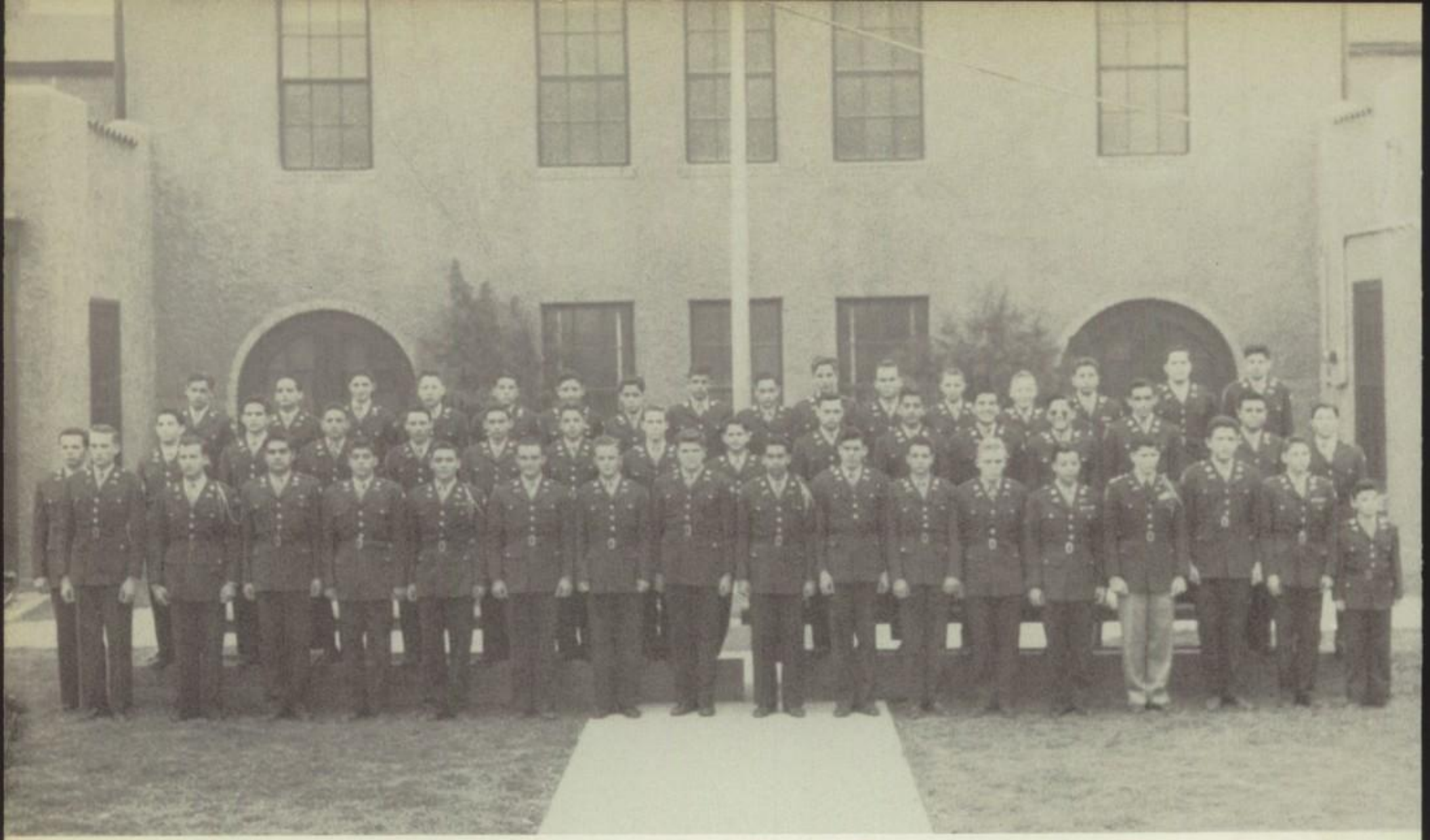

SOUTH AMERICAN CLUB

LIBRARY ASSISTANT

ALLENIAN DRILL PLATOON

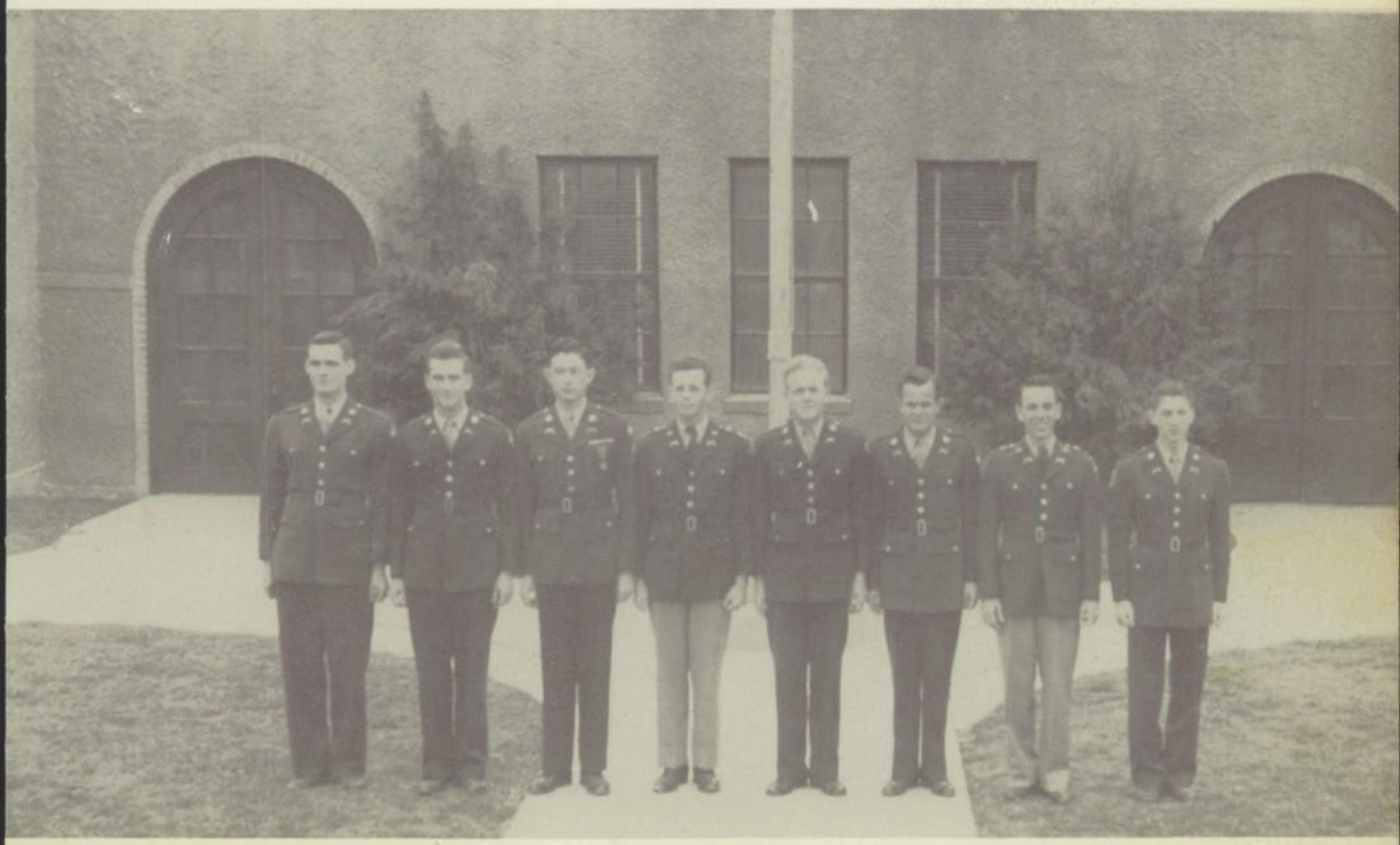

DE MOLAYS

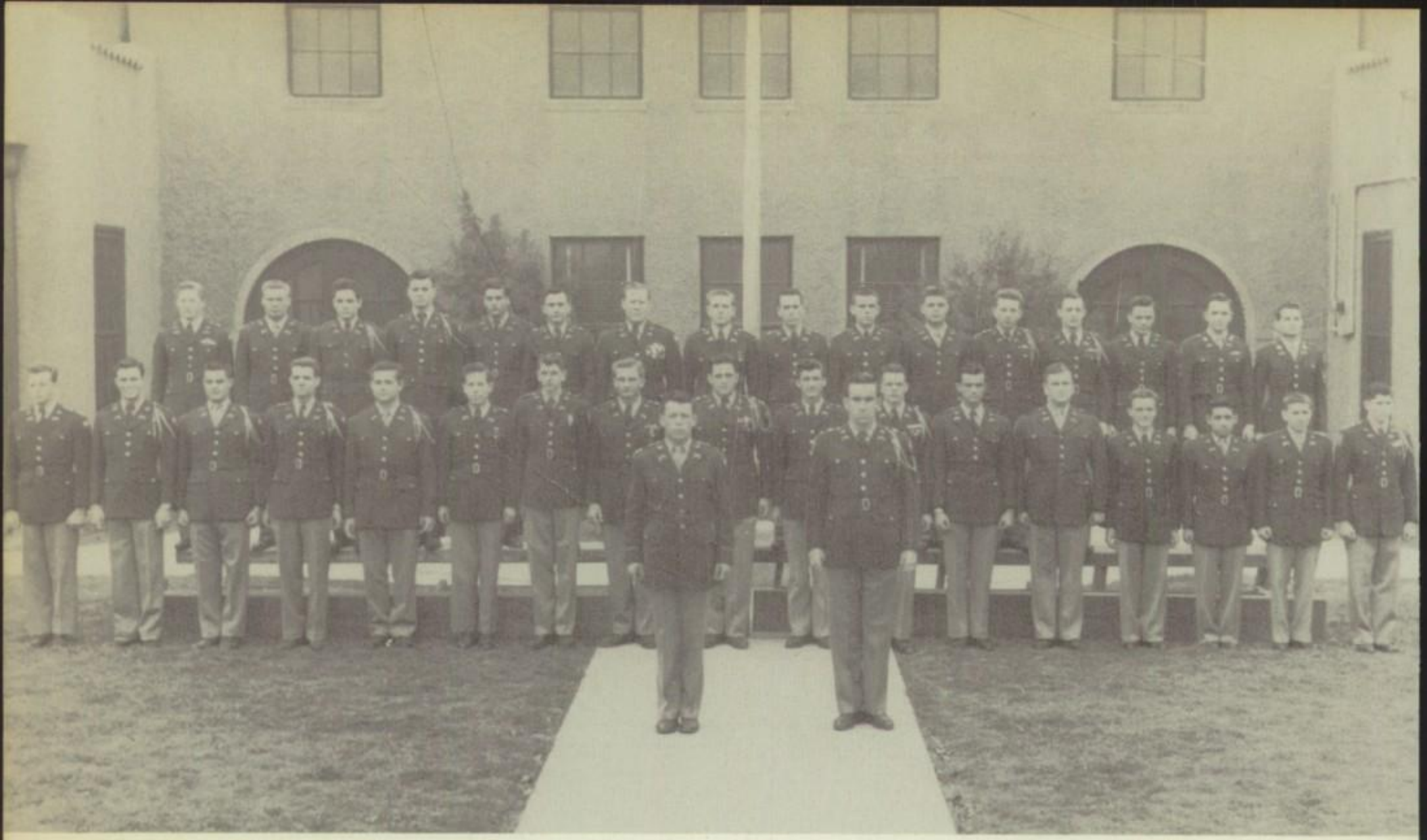

OFFICERS CLUB

BATTALION COMMANDER

YOUR BANK

We would have you feel that THE FIRST NATIONAL BANK is your bank. We would have you feel at home in our bank. Whatever your problem or need, you are invited to call and discuss it with us any time with the assurance you will be treated with every courtesy and consideration at your bank.

We would have you feel that above every thing else in this institution there is a real desire to serve you well. We value, appreciate and shall ever strive to deserve and maintain your friendship, good will and business. It shall be our purpose to serve you so acceptably that when opportunity presents itself, you will as many customers do, bring or send your friends to your bank.

Stockholders provided the capital. Officials provide the management. In the final analysis, customers make the bank. We are grateful for and proud of the loyalty of the customers of the FIRST NATIONAL BANK during the past seventy-five years of its history. We want you to feel that you have a real part in this, your bank.

If you are not a customer, we extend to you a cordial invitation to become one on the basis expressed above so that you may also feel that this is your bank.

FIRST NATIONAL BANK
OF
BRYAN, TEXAS

Organized 1873 Nationalized 1886

(Member Federal Reserve System)

Member Federal Deposit Insurance Corporation

Night Deposit Service Safe Deposit Box

TRAVIS B. BRYAN
President

J. Webb Howell, Vice Pres.
S. L. Boatwright, Vice Pres.
M. Linton Jones, Cashier

N. F. Lockerd, Asst. Cashier
Melvin C. Joy, Asst. Cashier
J. Howard Todd, Asst. Cashier

COMPLIMENTS OF

Kelley & Broach

"We Serve All ALLEN With A Smile"

Bryan, Texas

COLLEGE INN

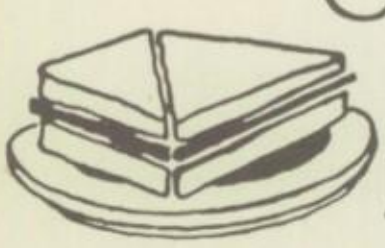

FOR A FEAST OR A SNACK

Sea Foods — Steaks — Fried Chicken — Mexican Foods

303 No. College Ave. Bryan

Phone 2-5145

COMPLIMENTS OF

Canady's Pharmacy

26th at Main

Make Us Your Friendly Headquarters

Camera Supplies

Modern Soda Fountain

Complete Line of Films

COMPLIMENTS OF

BRYAN AMUSEMENT COMPANY

Dial 28879

Bryan, Texas

PALACE QUEEN DIXIE

CONGRATULATIONS
to
Graduates of 1949

•

FRANKS-VINCENT

R. C. Franks — Joe E. Vincent

o

207 S. Main — Bryan

Norton & Mayfield

Architects

Bryan, Texas

Chrysler — Plymouth

BERNATH MOTOR CO.,

Phone 2-2345

College Ave. at 33rd

Bryan, Texas

Sales & Service

"WOODY"
"The Builders Friend"
Meet Me At
HOWELL LUMBER COMPANY, INC.
Phone 2-1559 203 E. 29th

BRINT MORRIS MOTORS
De SOTO — PLYMOUTH SALES & SERVICE
"Where You Get Great Cars,
Fine Service, And A Square Deal"
28th & Main Bryan, Texas Phone 2-1311

Compliments of
JONES SHOE REPAIR
109 E. 26th St.

City National Bank
MEMBER F. D. I. C.
Bryan, Texas

CORBUSIER CHEVROLET COMPANY

First In Service Because . . .
We Put Service First.

Bryan Texas

Prescriptions Filled

EMMEL'S PHARMACY

"Your Dependable Druggist"

TOILET ARTICLES AND RUBBER GOODS

FOR FINE JEWELRY
Visit .....

CALDWELL
Jewelry Store

Home of Your
Senior Ring

Bryan, Texas
Phone 2-2435

BRYAN MUSIC CO.

402 Main St.

USED RECORDS

20 Records	$3.00
12 Records	2.00
Singles	25c

NEW RECORDS

at

POPULAR PRICES

Dial 2-2819

Radio Service

The RADIO SHOP

1 Block West of Post Office

on 26th

New & Used Radios

Electrical Appliances

Your Dependable DRUGGIST

All The Latest Magazines

JONES PHARMACY

"Next To The Bus Stop"

Compliments of

K. WOLENS

DEPARTMENT STORE

OF BRYAN, TEXAS

Serving Texans For Over

50 Years

Best Wishes
For Success

G. S. Parker

LUMBER CO.

Nash Nash

MIT LEE AND CO.

27th and Bryan

Bryan, Texas

Ph. 2-6159

SALES & SERVICE HUMBLE PRODUCTS

If it's
GOOD FOOD You Want
VISIT
HOTARD'S CAFETERIA

"For Gracious Goodness"

The First
State Bank & Trust Co.

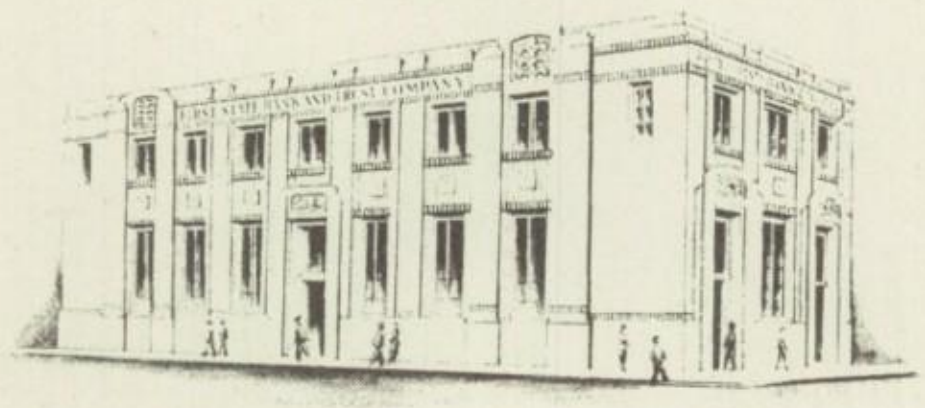

Bryan, Texas

Blossom Shop

"Bryan's Main Street Florist"

102 So. Main Street

Bryan, Texas

Phone 2-1658

Phonograph Records

Gifts

We Telegraph Flowers

Better For LESS

Edge
MOTOR COMPANY

CADILLAC — OLDSMOBILE

SALES & SERVICE

Bryan, Texas

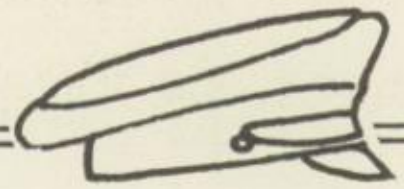

Waldrop & Co.

Men's Clothing Since 1896

Compliments of

PERRY BROS.

5-10-25c Stores

Bryan, Texas

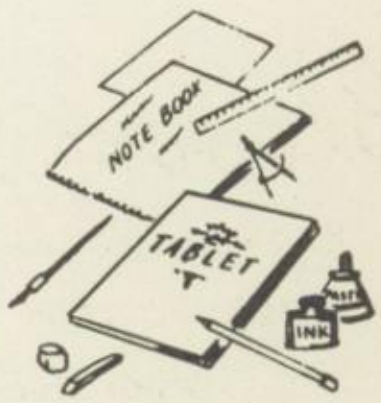

SCHOOL SUPPLIES

Delicious PIES Baked Daily

TOPS IN

Mexican Foods

Plate Lunches

Fried Chicken

Doug's Cafe

27th & College Ave.

See Our Outstanding
Assortment of Fine
SUITS AND SPORTSWEAR

Conway
& Co.

"Your Clothing Store"

For All Around
Drinking Pleasure

Drink the Drink
First with the
Nation

Coca-Cola
REG. U.S. PAT. OFF.

MAJORS'

Next To Varisco Building

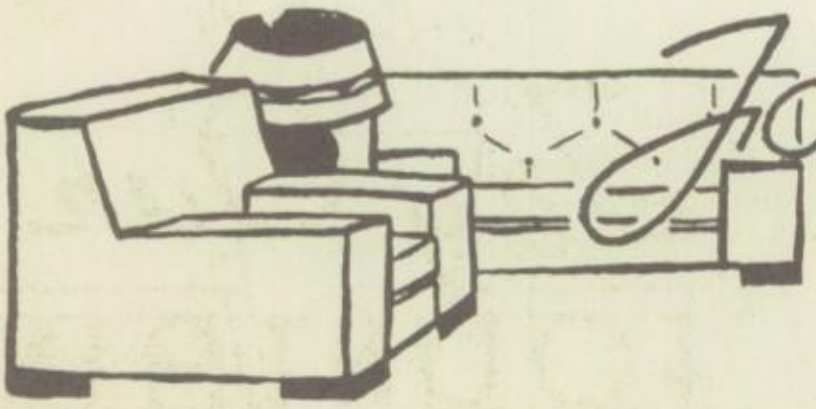

For Comfort

Stacy
FURNITURE CO.

Bryan, Texas

FRIGIDAIRE

C. E. GREISSER ELECTRIC CO.

Frigidaire Sales & Services

Since 1925

212 N. Bryan St.
Phone 2-1423

Russell Bldg.
Southside-College
Phone 4-9876

Woodson Lumber Company

Home Builders – Quality Service

Phone 2-6055

1106 College Ave.

Bryan, Texas

Weedon's
CONFECTIONERY

Next Door To The
First National Bank
"NAVASOT COFFEE"

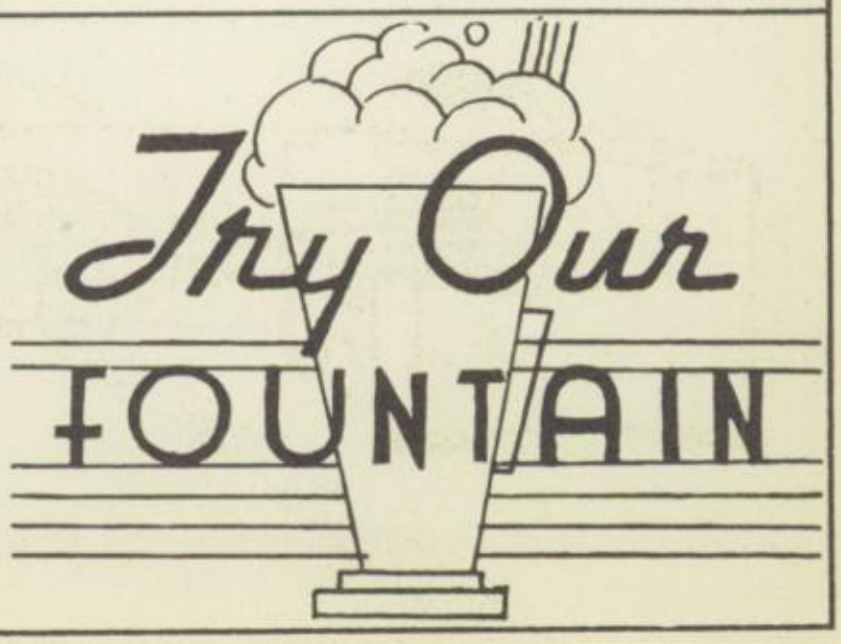

Compliments of

DAIRY QUEEN

"A Real Treat"

CONES MALTS SHAKES SUNDAES

YOUR *Appearance* IS OUR BUSINESS

Jones Barber Shop

"Between The Shows"

CONGRATULATIONS

to the

ALLEN CADET CORPS

H. M. Schlieker

Distributor of Tom's Toasted Peanuts

for

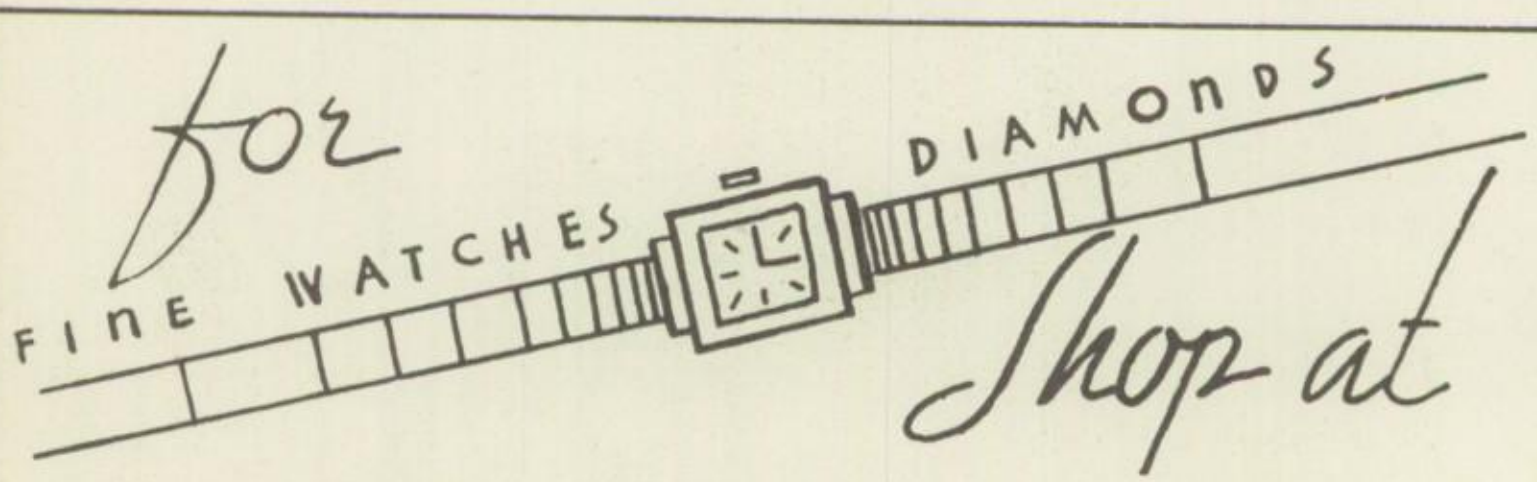

Shop at

VARNER JEWELRY STORE

Make Way
for
Summer . . .

Good-bye
to books and
uniforms.

We're up to our ears in new Young Men's Summer Fixings to dress you smartly from head to toe. . .

Suits, Sport Clothes, Hats, Shirts, and a grand collection of new sparkling furnishings to outfit you for all season.

W. S. D.
CLOTHIERS

Drink A BITE TO EAT

DR. PEPPER
BOTTLING CO.

302 West 28th St.

BRYAN MOTOR CO.

FORD'S OUT FRONT

PHONES 2-1333 & 2-1207 415 N. MAIN ST.

BRYAN, TEXAS

I wish I had more here

AT

PENNEY'S

VARISCO BUILDING

"Values Are Always Dependable"

Bryan, Texas

Compliments of

GOODYEAR SERVICE STORE

Tire Service Headquarters

General Electric Radios & Appliances

Phone 2-1200 Bryan, Texas 200 E. 26th

Lilly ICE CREAM

"A Nutritious Food"

Bryan, Texas

Compliments and Best Wishes

CLARK'S
DRIVE - IN

Halsell
MOTOR COMPANY, INC.

"Your Dodge Dealer Since 1922"

Main at Twenty-Third — Telephone 2-1551

Bryan, Texas

BETTER HOMES

"For Better Living"
BRYAN, TEXAS

314 N. Main — Phone 2-1642

RECORDS — APPLIANCES

COMPLIMENTS OF

DUKE & AYRES

BRYAN, TEXAS

5¢ to $1.00 Store

Best Wishes
to
Seniors of '49

DYERS-FUR STORAGE HATTERS
American
DIAL 2-1505
LAUNDRY-DRY CLEANERS
214 South Main Bryan, Texas

For The Swankey in Diamonds — Watches

Gifts of Jewelry
VISIT
Sankey Park
111 N. Main

GUY H. DEATON
TYPEWRITER EXCHANGE
For
Typewriters, Dictaphones
and Adding Machines
Also SALES & SERVICE
Office Supplies

Your Comfort — And Good Will — Comes First With Us

HOTEL LA SALLE

BRYAN, TEXAS

M. "Don" Donovitz

Manager

Bryan's Only Complete

CAMERA STORE

Photographic Supplies

La Salle Studio

Across Street From LaSalle Hotel

Kelley's

Lincoln

SALES & SERVICE

CHARLIE CADE, JR.

1309 South Highway Six

Bryan, Texas

Telephone 2-1605

Congratulations
to
The Seniors

W. C. MITCHELL
INSURANCE AGENCY
All Forms of Insurance
AGENT – SOUTHWESTERN LIFE
Varisco Bldg.
Bryan, Texas

Compliments of

CENTRAL TEXAS
HARDWARE CO.

o

Phone 2-1388
Bryan, Texas

Compliments of

KRAFT FURNITURE
COMPANY

Bryan Studio

YOUR ANNUAL PHOTOGRAPHER
Portraits and Roll Film

QUALITY
is the buy word
for
Florsheim
WING TIPS

TREAT YOURSELF TO
REAL FINE QUALITY
FLORSHEIM SHOES
THIS SPRING

Florsheim Wing Tips are made
to the highest quality standards
of the whole shoe industry . . .
Men who know their true worth
will accept no substitute.

W. S. D.
CLOTHIERS

SHOE DEPARTMENT

Allen and Vick, Owners

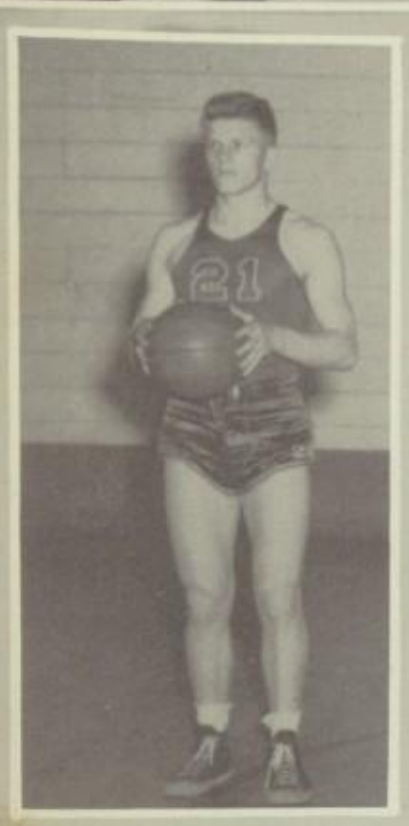

ALLEN
ACADEMY

To A Swell Guy From "A" Co. "Hickie"

Good luck to a swell guy who I hope to see again. a good buddy Richard Rodeman

Well kid we've ate together and have had the best in life together so lets keep the best memories together. to 1 with you the best where ever you go and where ever you go in the states just look up J.R. I claim all points east and west as a home.

John R. Price

Dear "Ernie" "Houston's Best" Man you are one swell guy. I've really enjoyed knowing you. Keep cool Teddy. Your Buddy Freddie Flores.

Joe Proctor "Sweet Pea"

Henry Buchanan "Poison Speed"

If you are ever in Cleburne Texas come see me Jack Dallas

Well buddy it looks like this damn year is finally over with. From now on it's to the devil with Allen. Guess we passed the devil out of public speaking. Be a good boy and hope you look me up when you come to Houston - M-72214

Holly Murdock

Known one who was known well in the "D" squad. J. E. Delagarza

BRYAN HALL